

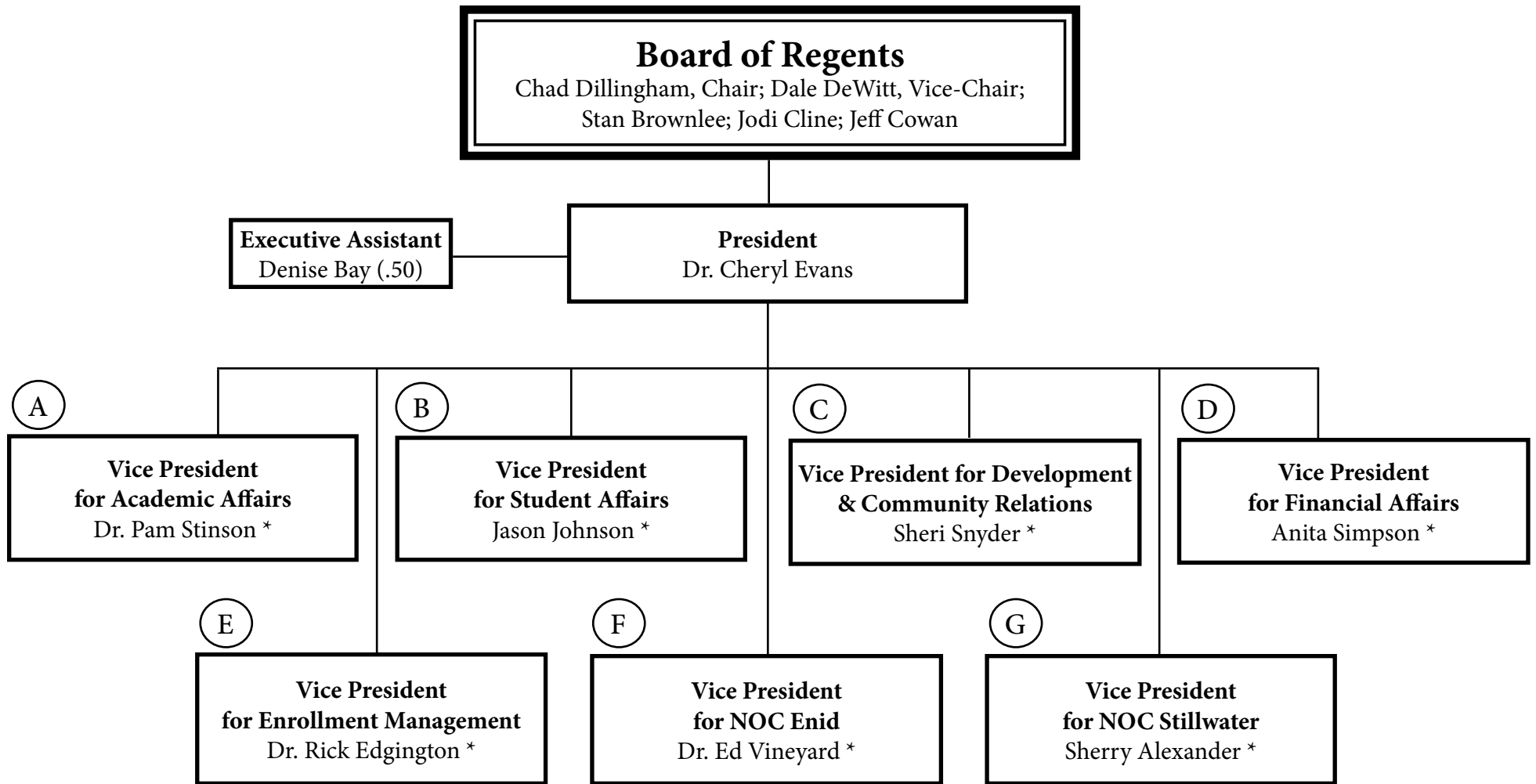

# 2018-2019 Organizational Chart



\* This chart reflects Executive Council members

\* Note: This document reflects only full-time employees and part-time employees with benefits.

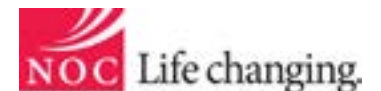
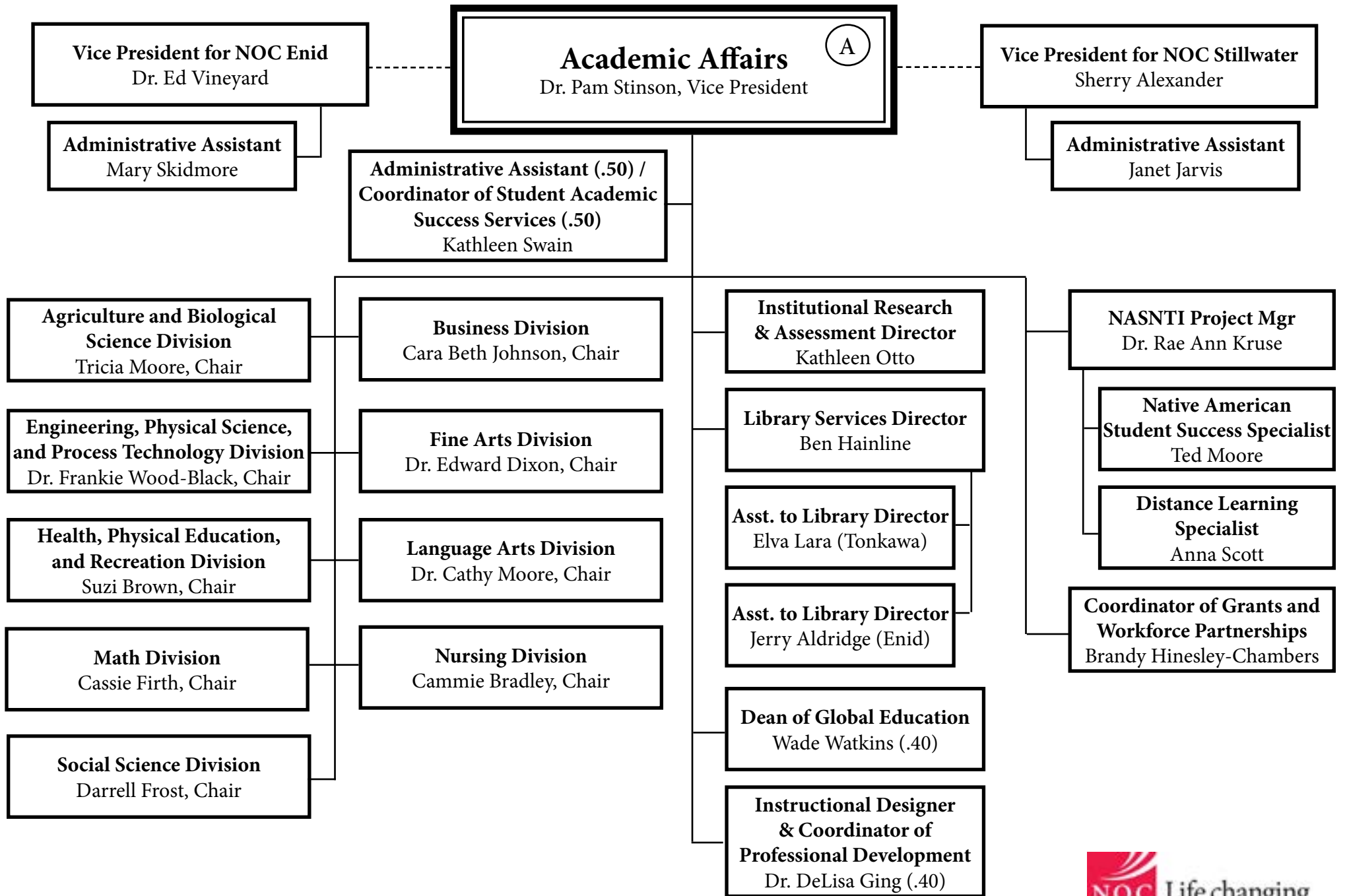

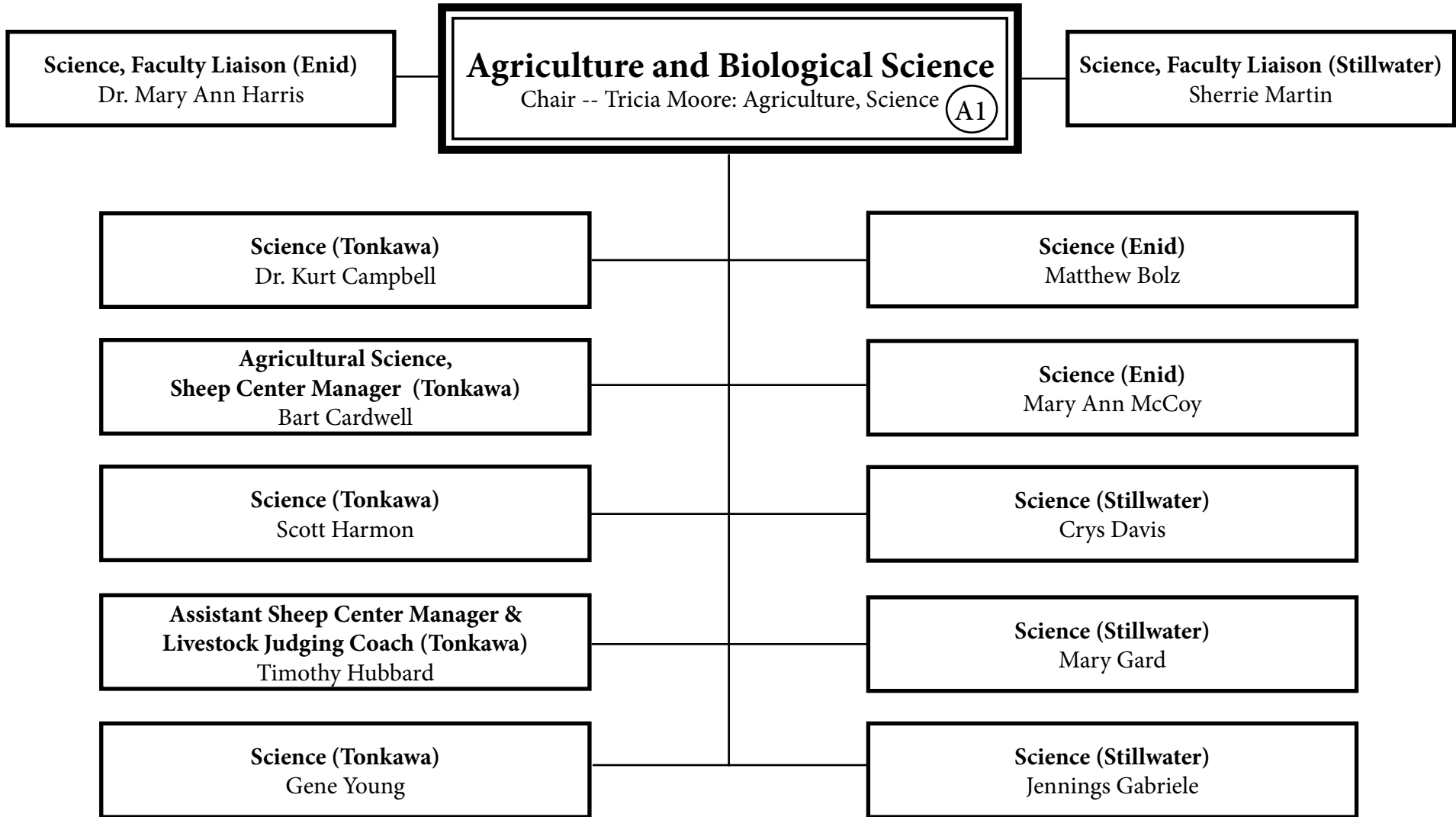

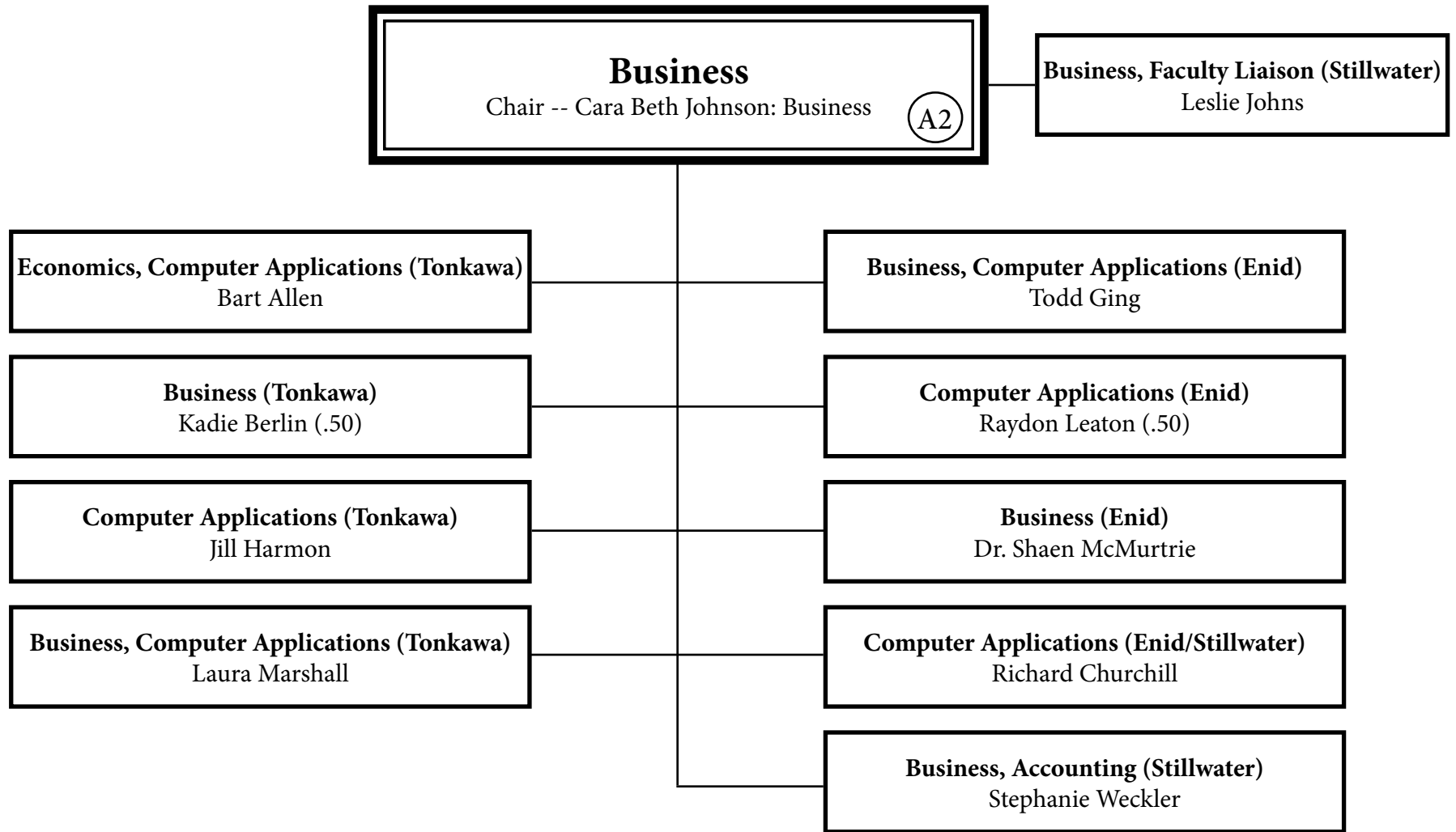

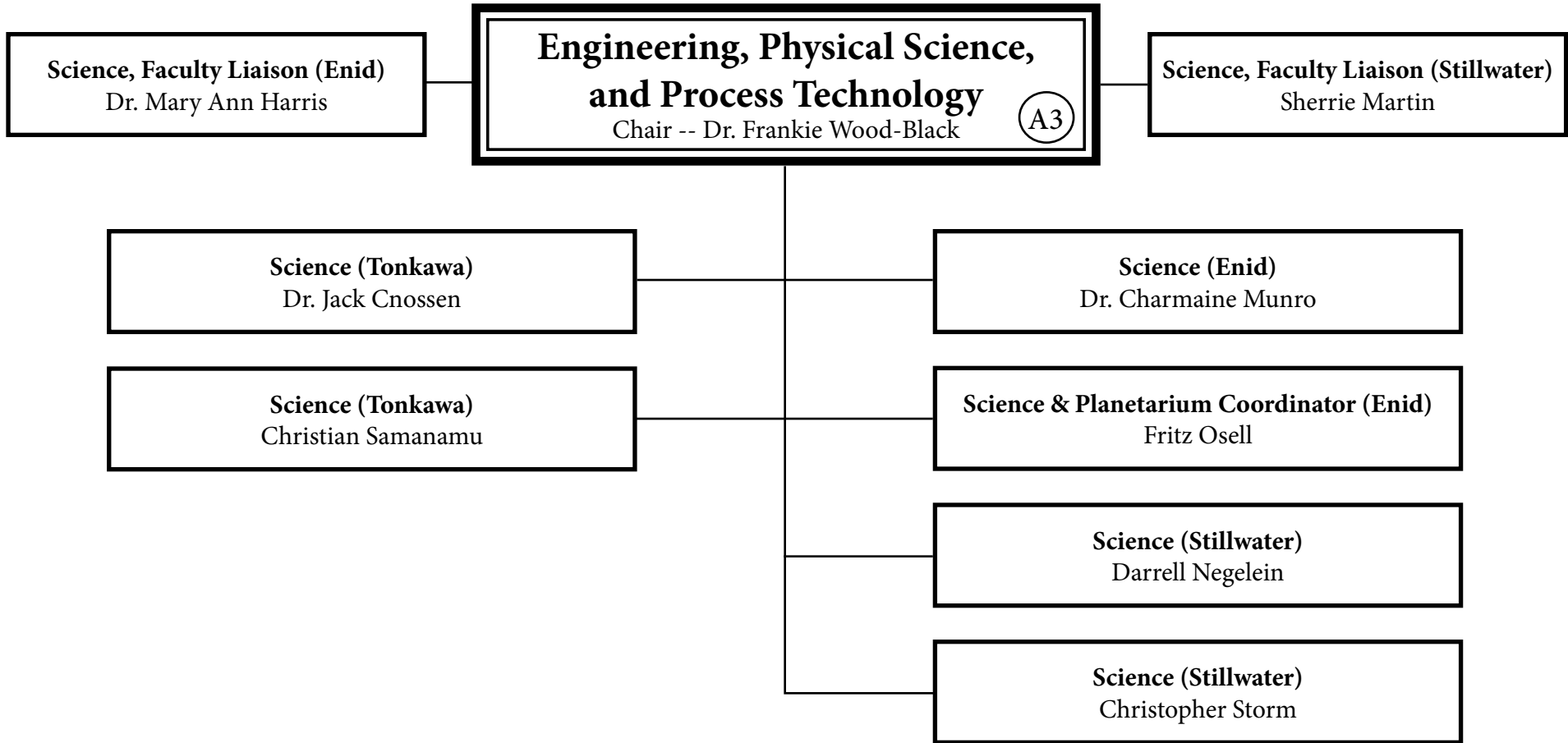

**Fine Arts**  
 Chair -- Dr. Edward Dixon: Instrumental (A4)

**Vocal, Music Theatre (Tonkawa)**  
 Chad Anderson

**Digital Media Institute (Tonkawa)**  
 Brad Matson

**Fine Arts Coordinator,  
 Roustabout Vocal Coach (Tonkawa)**  
 Brandon Haynes

**Art, Eleanor Hays Gallery Director (Tonkawa)**  
 Audrey Schmitz

**Instrumental, Bands (Tonkawa)**  
 Dineo Heilmann

**Piano Accompanist (Tonkawa)**  
 Constance Van Ausdall

**Art (Tonkawa/Stillwater)**  
 Jena Kodesh

**Vocal, Choral (Tonkawa)**  
 Shannon Varner

**Theatre, Theatre Manager (Tonkawa)**  
 Anthony Luetkenhaus

**Community Band, Spirit Band (Enid)**  
 David Toelle (.25)

# Health and Physical Education

Chair -- Suzi Brown: Physical Education

A5

**Physical Education (Tonkawa)**  
Donnie Jackson (.50)

**Physical Education, Athletic Trainer (Enid)**  
Julie Baggett (.50)

**Physical Education (Enid)**  
Aaron Butcher (.50)

**Physical Education (Enid)**  
Jana Williams (.50)



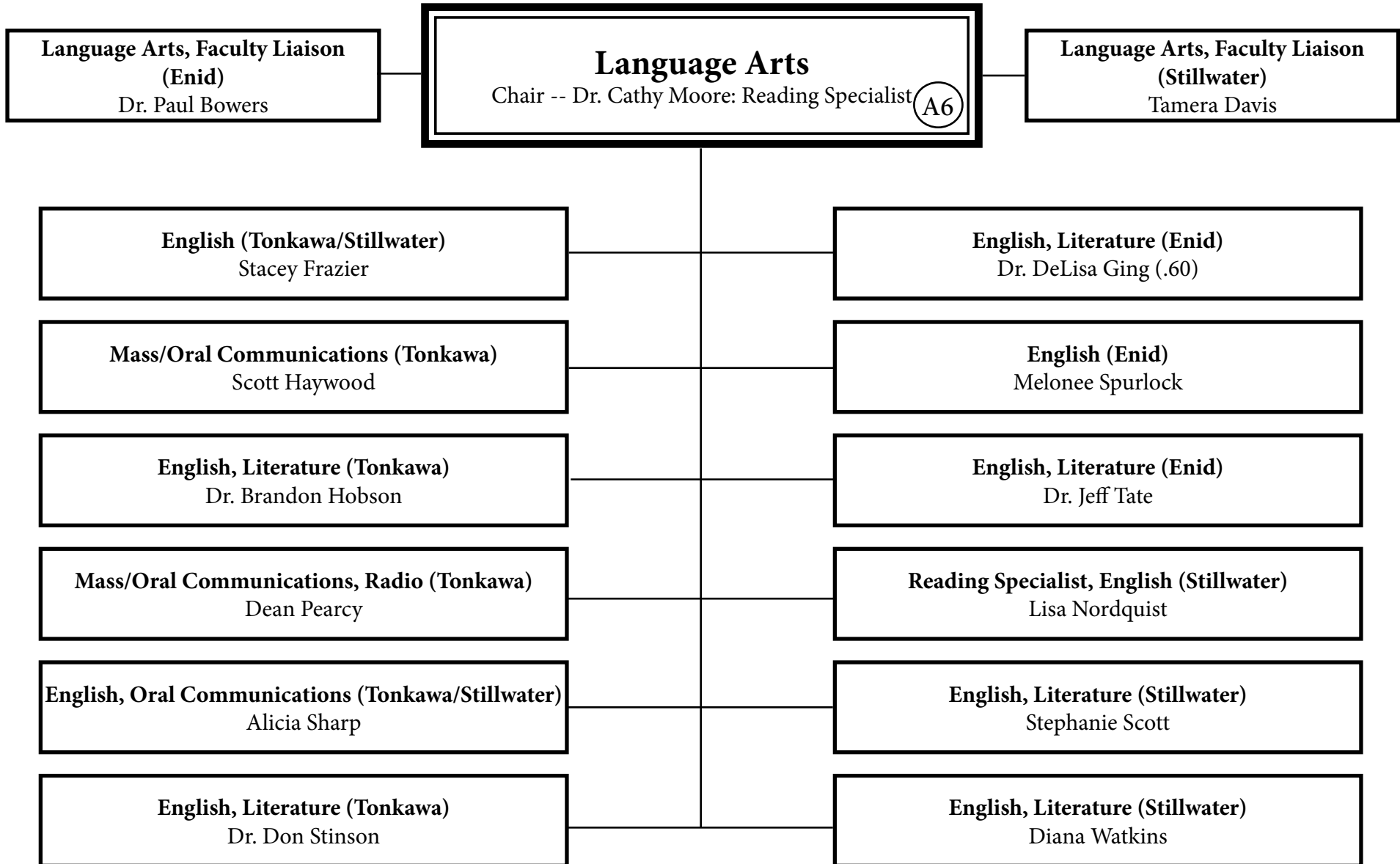

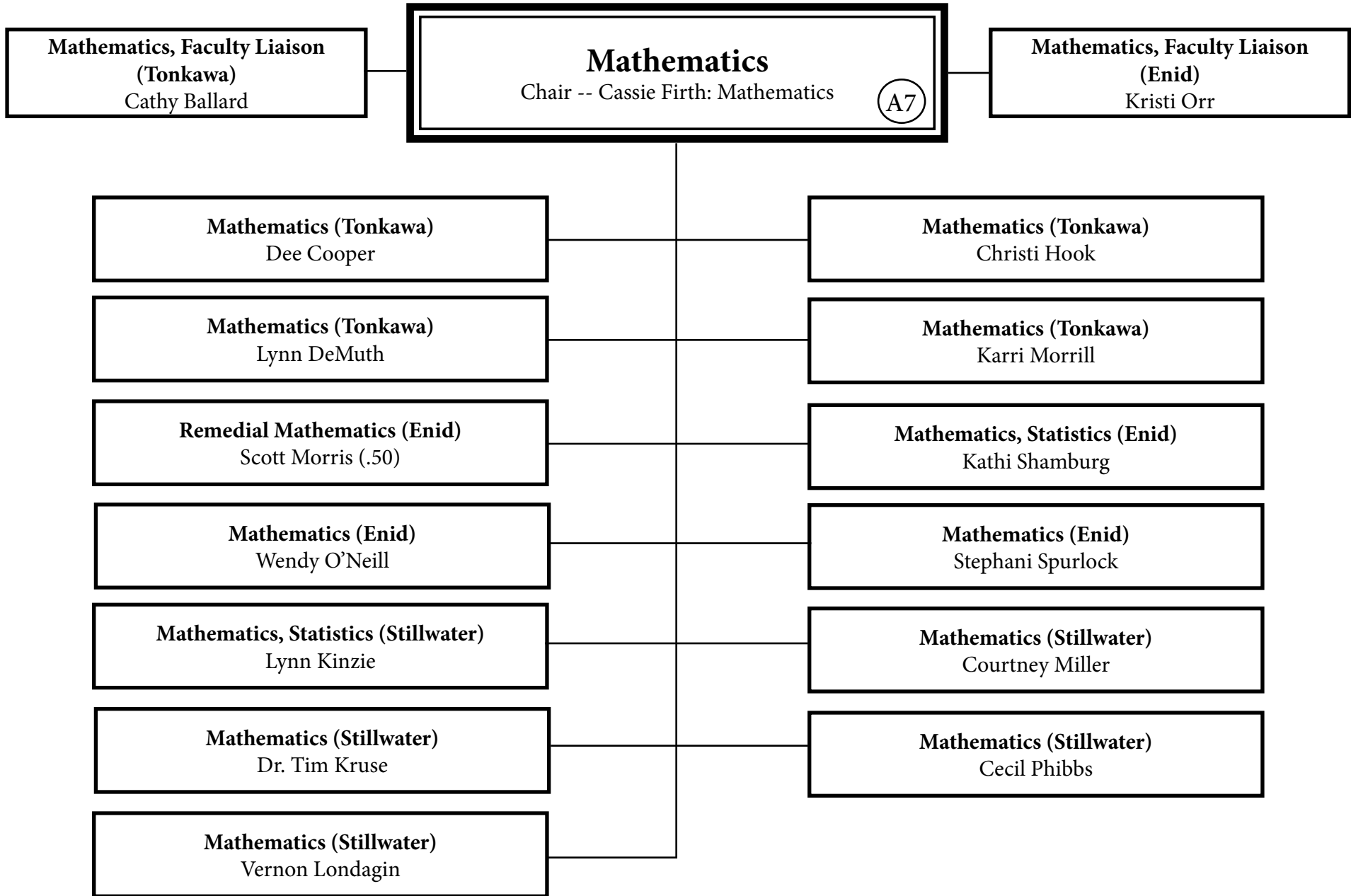

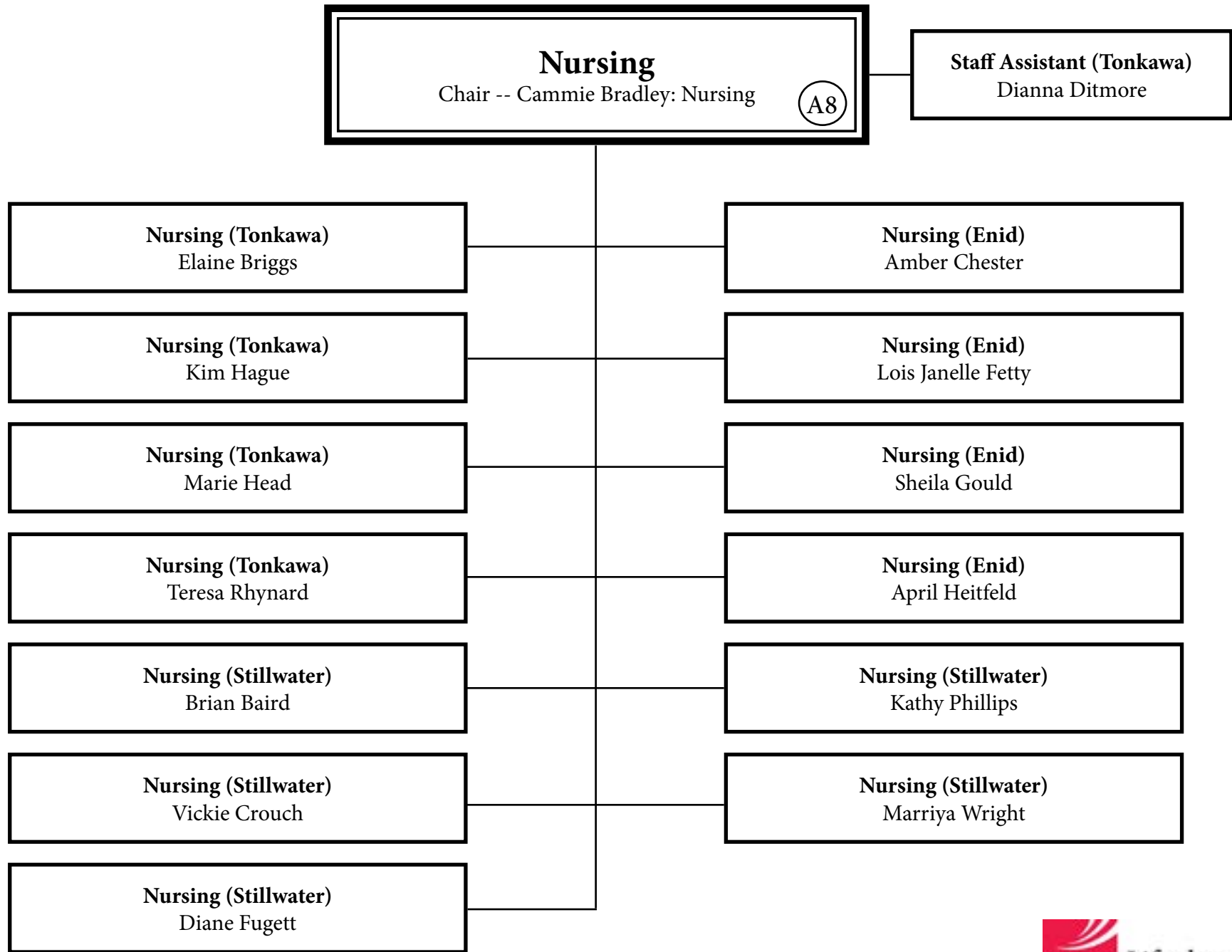

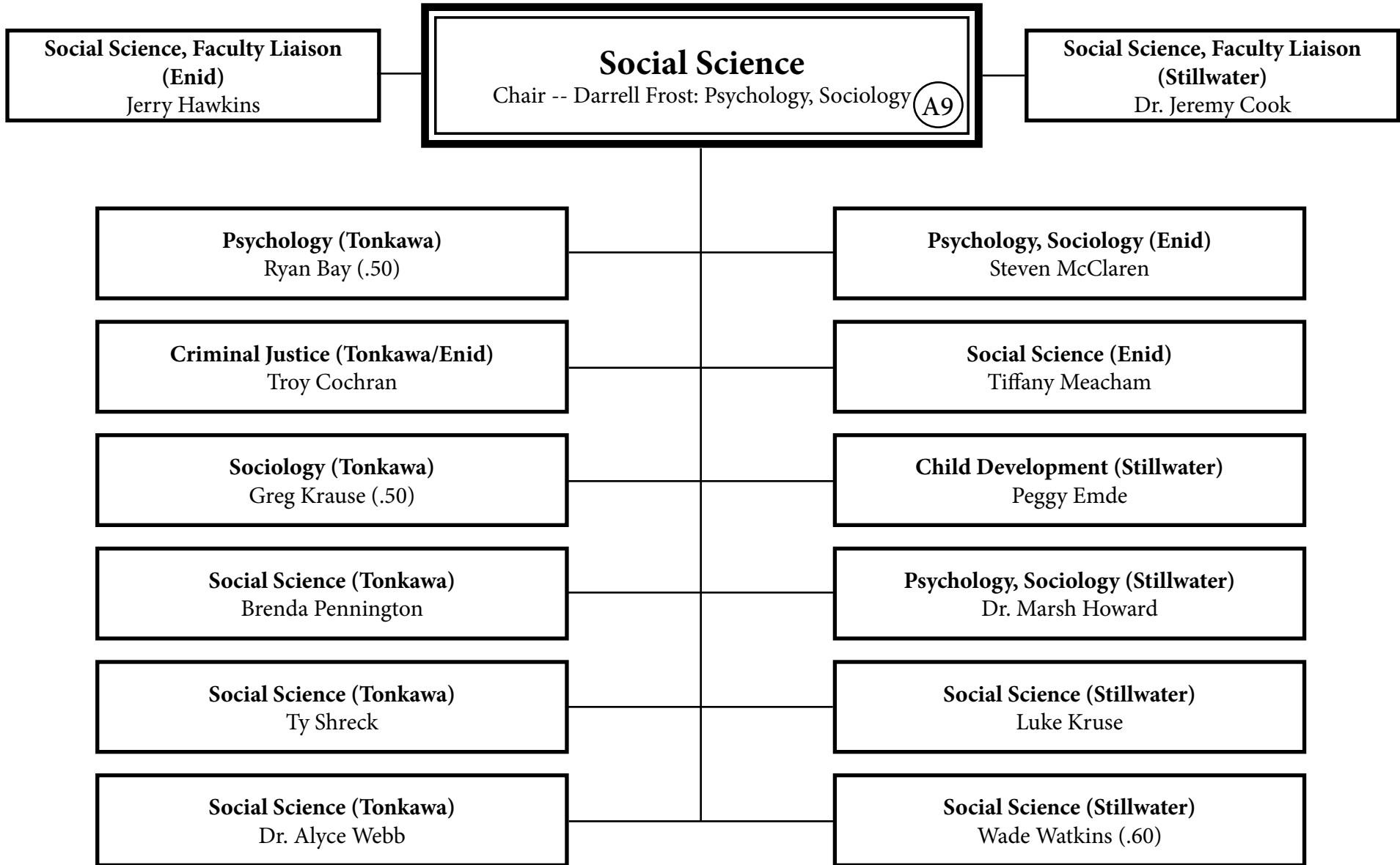

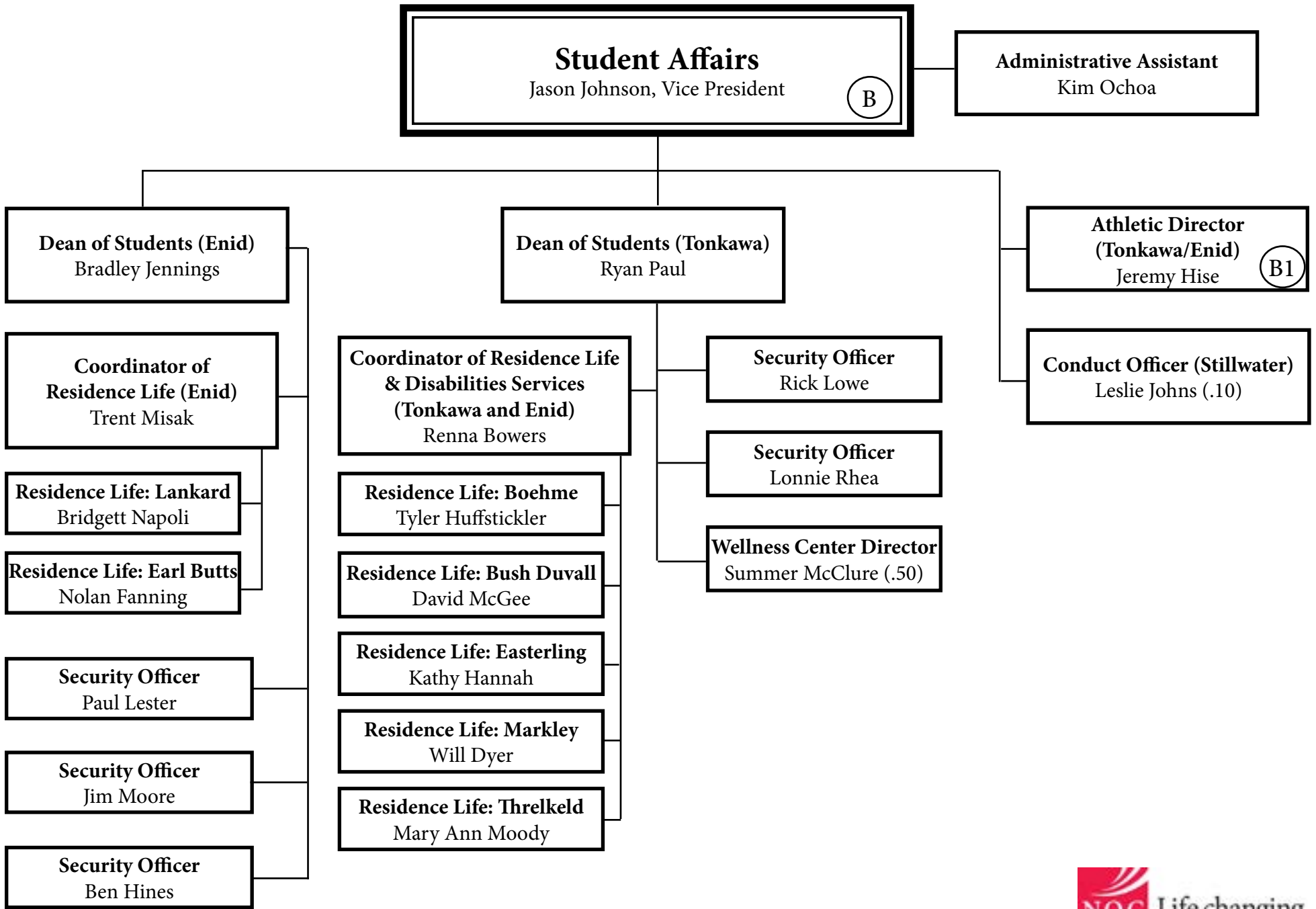

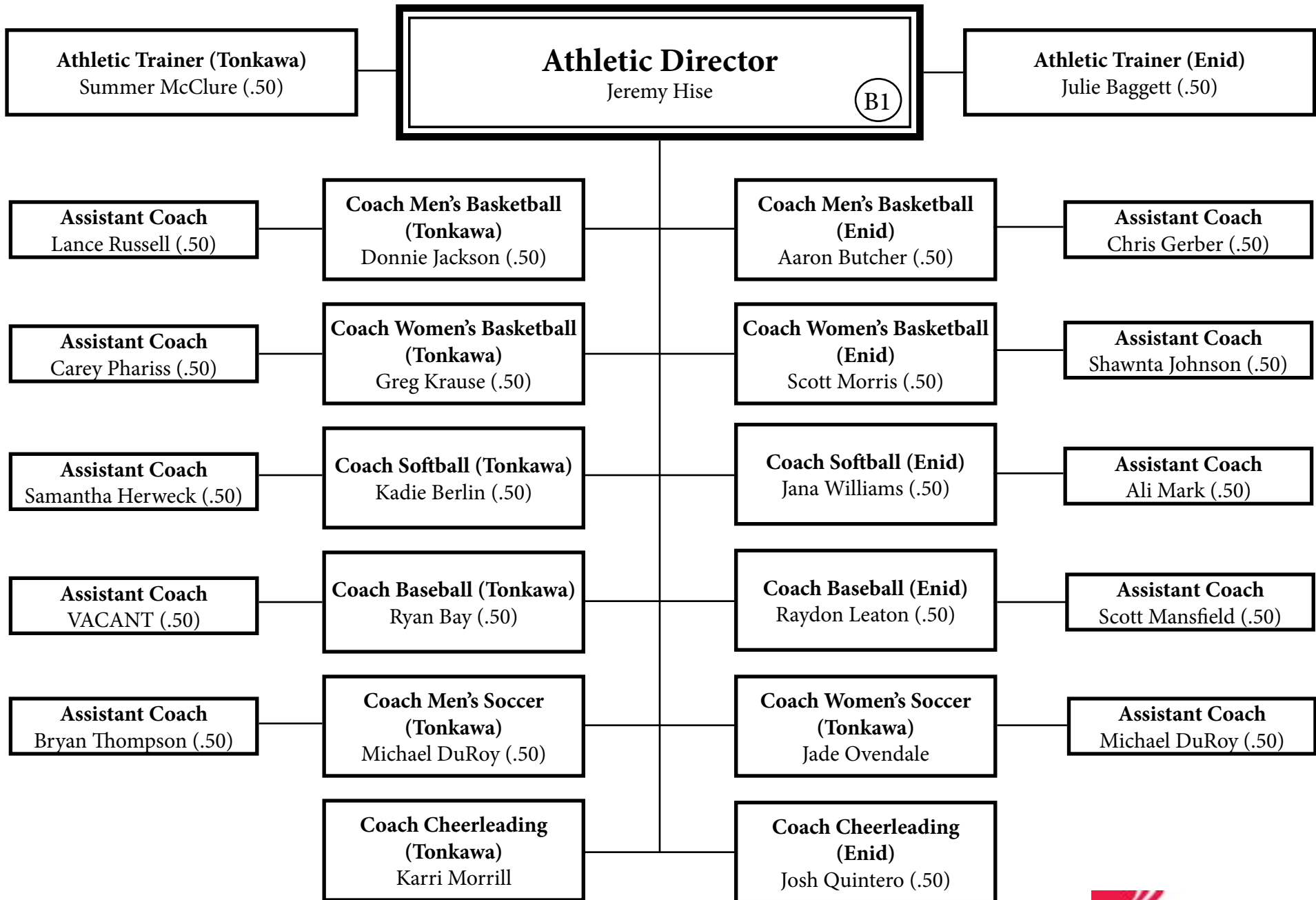

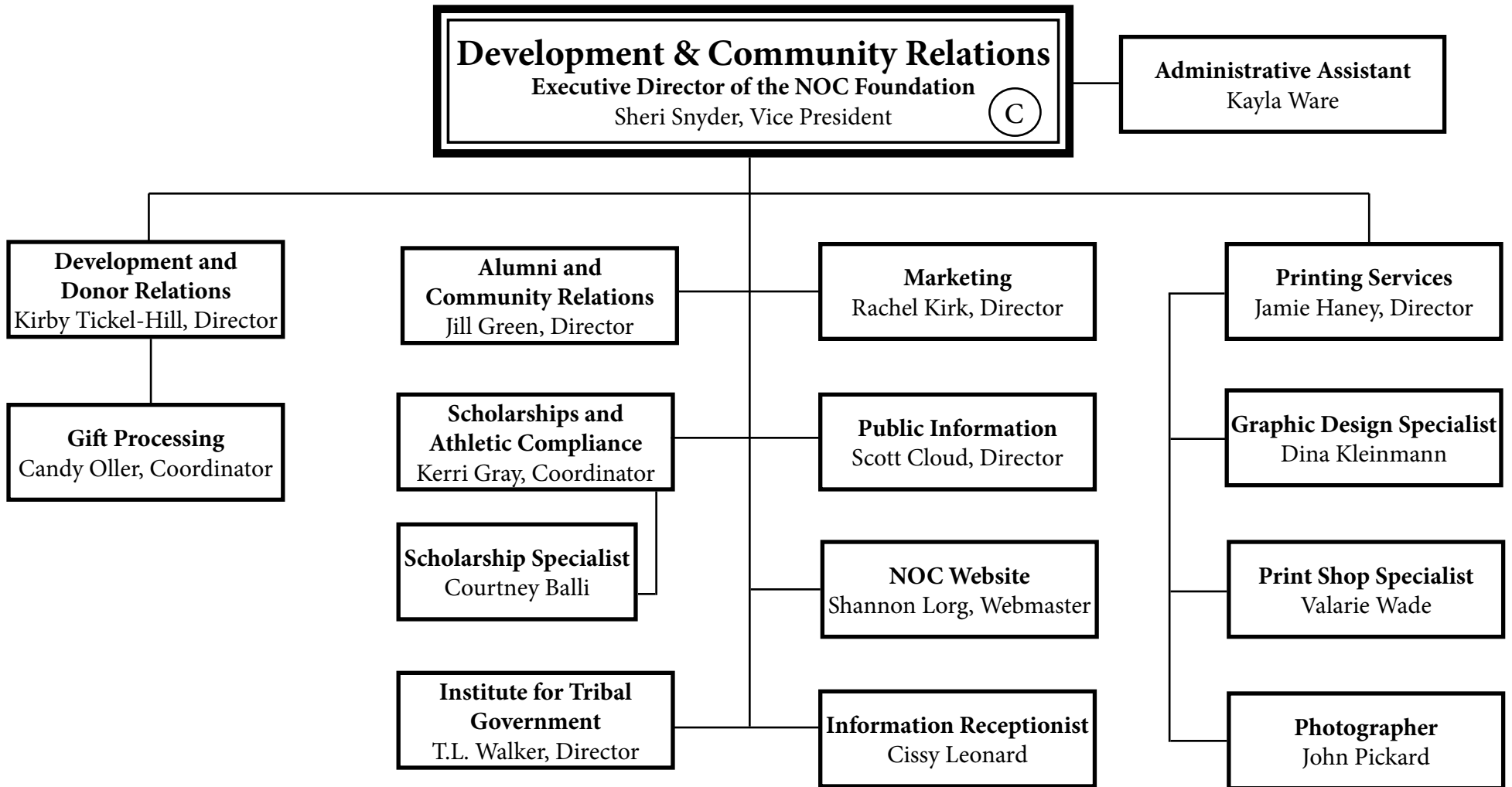

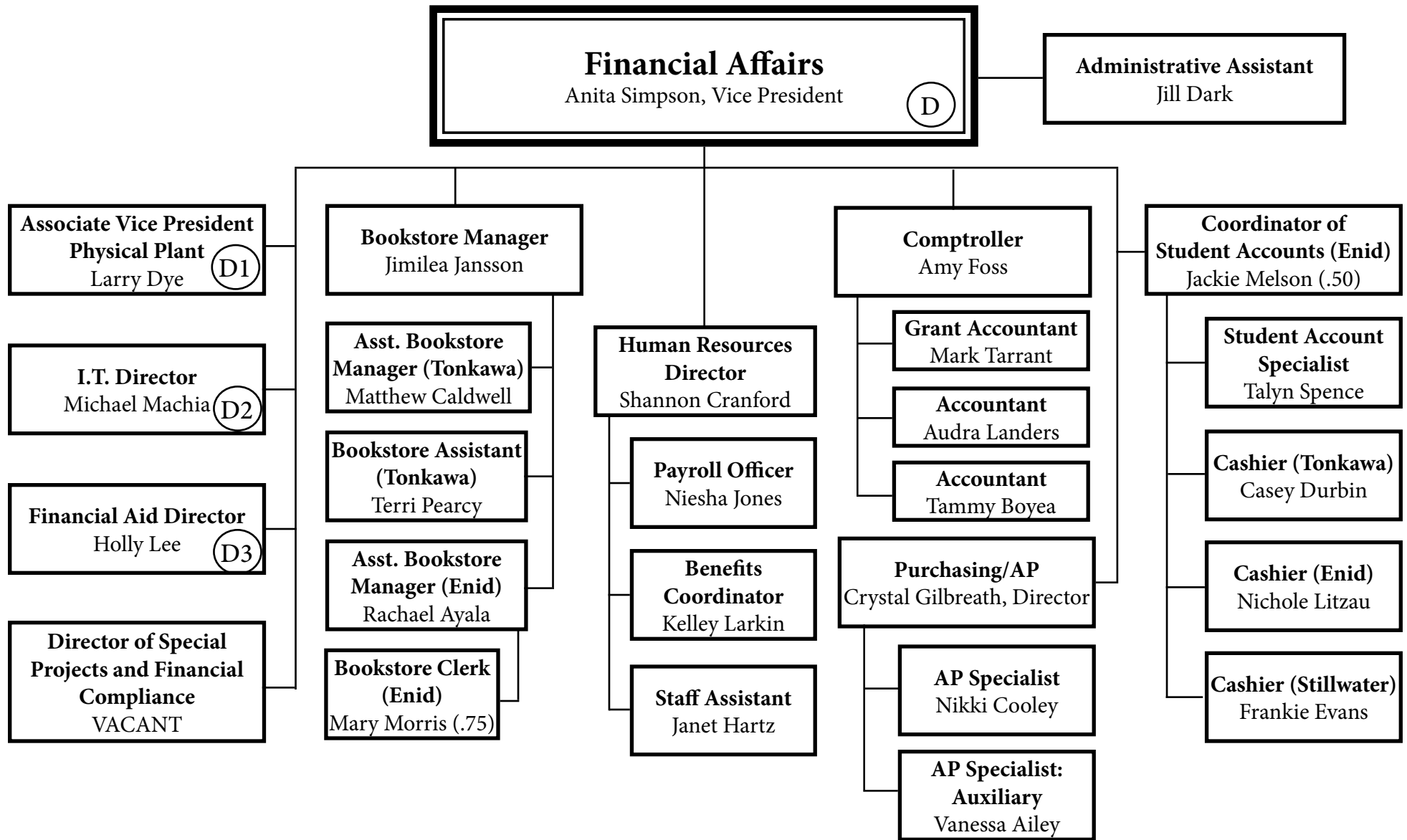



# Physical Plant Operations

Larry Dye, Associate Vice President

(D1)

Staff Assistant  
Rebekah Stoddard

Physical Plant Asst. Director (Enid)  
Gene Long

Physical Plant Asst. Director (Tonkawa)  
Ray Weidman

- Staff Assistant  
Renee Thompson
- Motor Pool Technician  
Michael Earl
- Plumber/Heat & Air  
James Hooper
- Plumber/Heat & Air  
Bryon Lewis
- Special Events Setup  
VACANT
- Custodian  
Ofelia Delgadillo
- Light Grounds  
Kenneth Headrick

- Energy Manager/  
Draftsman  
A.J. Lee
- Landscape & Nursery  
Manager  
Chris Young
- Heavy Grounds Lead  
Jason Taylor
- Light Grounds Lead  
Troy Turner-Ryan
- Gardner  
Tom Ellis
- Deliverman/Warehouse  
John Reames

- Lead Carpenter  
Curtis Parr
- Certified Electrician  
Roy McAllister
- Certified HVAC  
Technician  
VACANT
- Motor Pool Technician  
John Keller
- Certified Plumber  
VACANT

- Lead Custodian  
Fred Heath
- Custodial Supervisor  
Fieldhouse Complex  
Brenda Brown
- Custodian  
Steve Berry
- Custodian  
Tammy Pedigo
- Custodian  
Silvia Vasquez
- Custodial Supervisor  
Renfro Center  
Stephen Vassar
- Custodian  
Gene Mayo
- Custodian  
Jennifer Lechtenberg
- Custodian  
Randy Walker

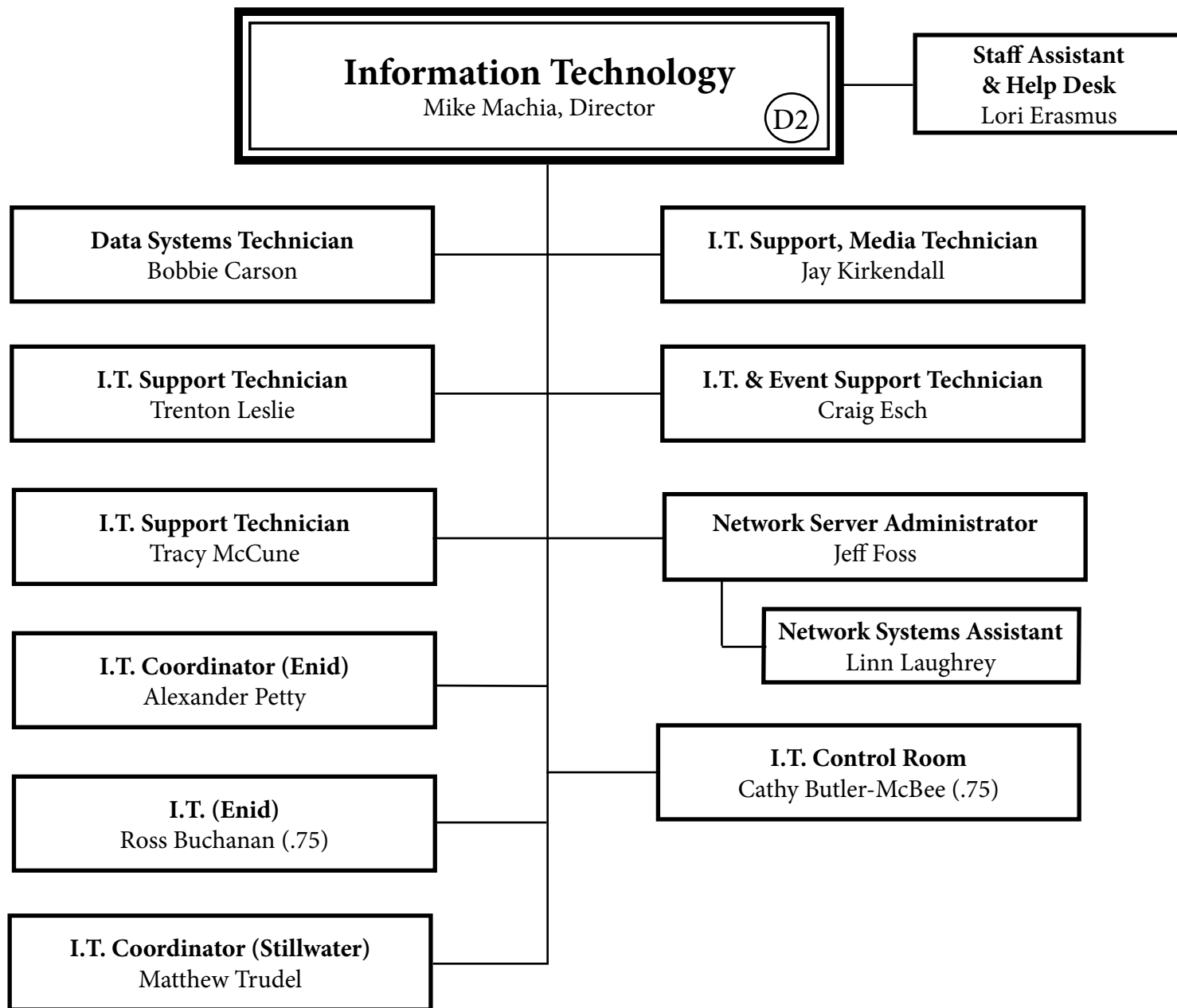

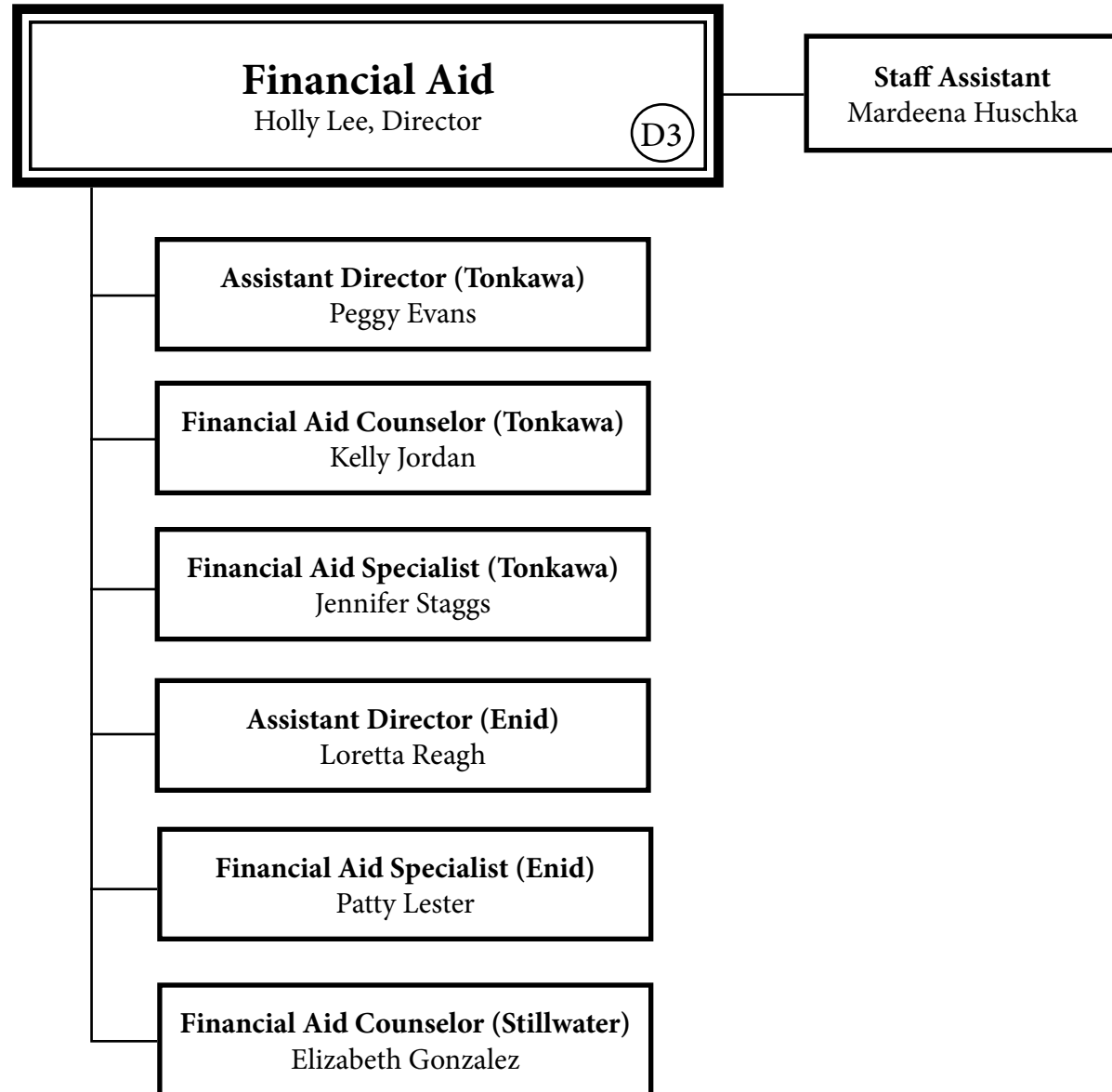

# Enrollment Management & Registrar

Dr. Rick Edgington, Vice President

E

Administrative Assistant

Kathy Riley

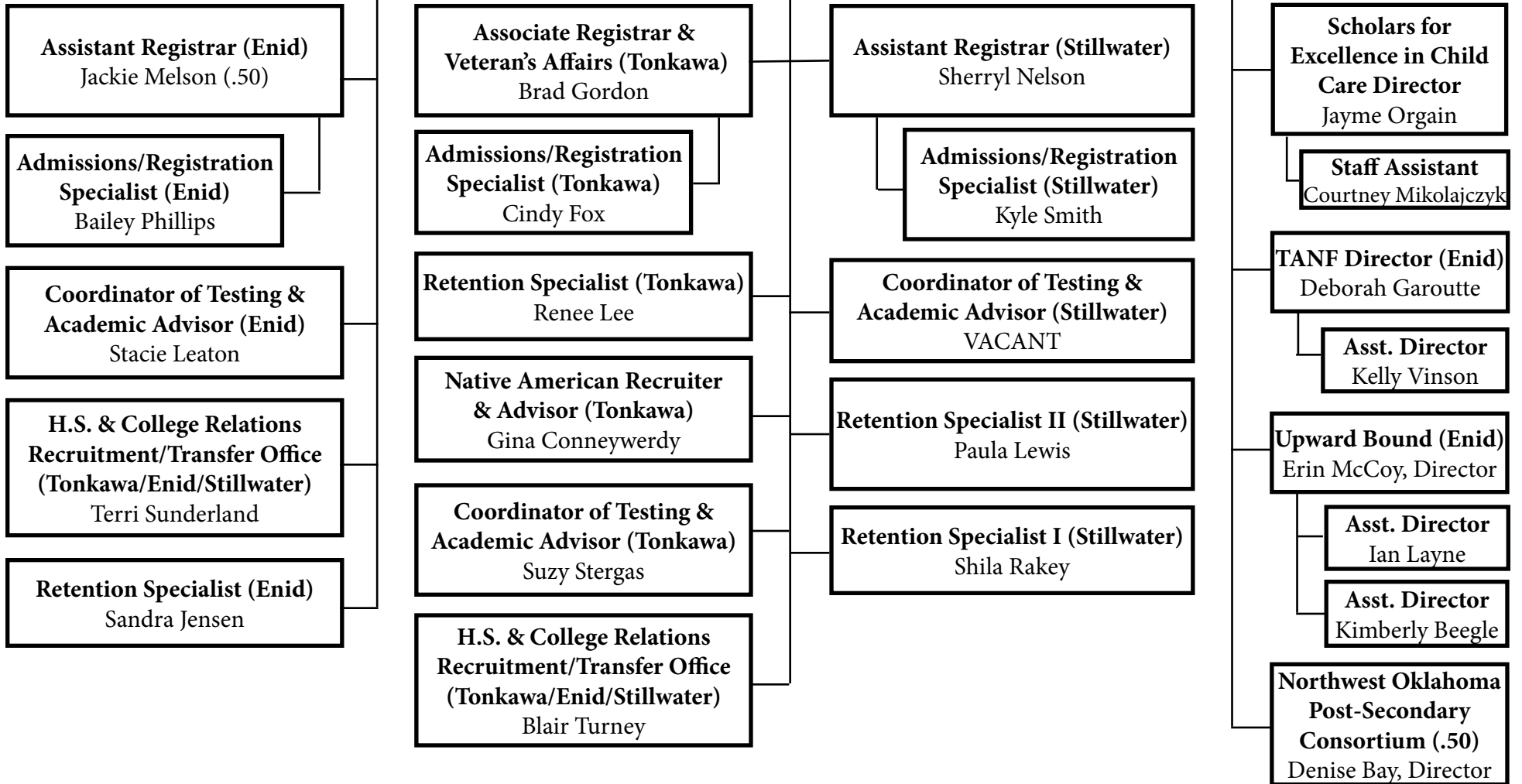

**NOC Enid Faculty**  
Dr. Ed Vineyard, Vice President

F

**Science Faculty Liaison**  
Dr. Mary Ann Harris

**Eng, Phys. Sci, and PTEC  
Planetarium Coordinator**  
Fritz Osell

**Language Arts  
Faculty Liaison**  
Dr. Paul Bowers

**Math Faculty Liaison**  
Kristi Orr

**Ag and Biological Science**  
Matthew Bolz

**Eng, Phys. Sci, and PTEC**  
Dr. Charmaine Munro

**Language Arts/ Prof. Dev.  
Instructional Designer**  
Dr. DeLisa Ging

**Math / Coach**  
Scott Morris

**Ag and Biological Science**  
Mary Ann McCoy

**Fine Arts (.25)**  
David Toelle

**Language Arts**  
Melonee Spurlock

**Math**  
Wendy O'Neill

**Business (.50)**  
Richard Churchill

**HPER/Athletic Trainer**  
Julie Baggett

**Language Arts**  
Dr. Jeff Tate

**Math**  
Kathi Shamburg

**Business**  
Todd Ging

**HPER / Coach**  
Aaron Butcher

**Nursing**  
Amber Chester

**Math**  
Stephani Spurlock

**Business / Coach**  
Raydon Leaton

**HPER / Coach**  
Jana Williams

**Nursing**  
Lois Janelle Fetty

**Social Science  
Faculty Liaison**  
Jerry Hawkins

**Business**  
Dr. Shaen McMurtrie

**Nursing**  
Sheila Gould

**Social Science**  
Steven McClaren

**Nursing**  
April Heitfeld

**Social Science**  
Tiffany Meacham

\* Campus VP has oversight of daily activities of all Enid-based employees; refer to institutional organizational chart for direct reports.

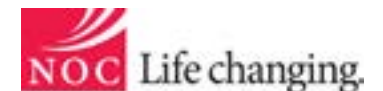

**NOC Enid Staff**  
Dr. Ed Vineyard, Vice President



**Administrative Assistant**  
Mary Skidmore

**Coordinator of Testing & Academic Advisor**  
Stacie Leaton

**Retention Specialist**  
Sandy Jensen

**High School & College Relations**  
Terri Sunderland

**Athletic Director**  
Jeremy Hise

**Asst. Bookstore Manager**  
Rachael Ayala

**Bookstore Clerk (.75)**  
Mary Morris

**Assistant Registrar & Coordinator of Student Accounts**  
Jackie Melson

**Admissions/Registration Specialist**  
Bailey Phillips

**Asst. Financial Aid Director**  
Loretta Reagh

**Financial Aid Specialist**  
Patty Lester

**Cashier**  
Nichole Litzau

**I.T. Coordinator**  
Alexander Petty

**I.T. (.75)**  
Ross Buchanan

**Dean of Students**  
Bradley Jennings

**Security**  
Jim Moore

**Security**  
Paul Lester

**Security**  
Ben Haines

**Coordinator of Residence Life & Student Activities**  
Trent Misak

**Residence Hall Lankard**  
Bridgett Napoli

**Residence Hall Earl Butts**  
Nolan Fanning

**Upward Bound**  
Erin McCoy

**Upward Bound**  
Kimberly Beegle

**Upward Bound**  
Ian Layne

**Project Achieve TANF**  
Deb Garoutte

**Project Achieve TANF**  
Kelly Vinson

**Asst. Director of Physical Plant**  
Gene Long

**Staff Assistant**  
Renee Thompson

**Plumber/Heat & Air**  
Bryon Lewis

**Plumber/Heat & Air**  
James Hooper

**Motor Pool Tech**  
Michael Earl

**Special Event Setup**  
VACANT

**Grounds**  
Kenneth Headrick

**Custodian**  
Ofelia Delgadillo

\* Campus VP has oversight of daily activities of all Enid-based employees; refer to institutional organizational chart for direct reports.



# NOC Stillwater Faculty

Sherry Alexander, Vice President

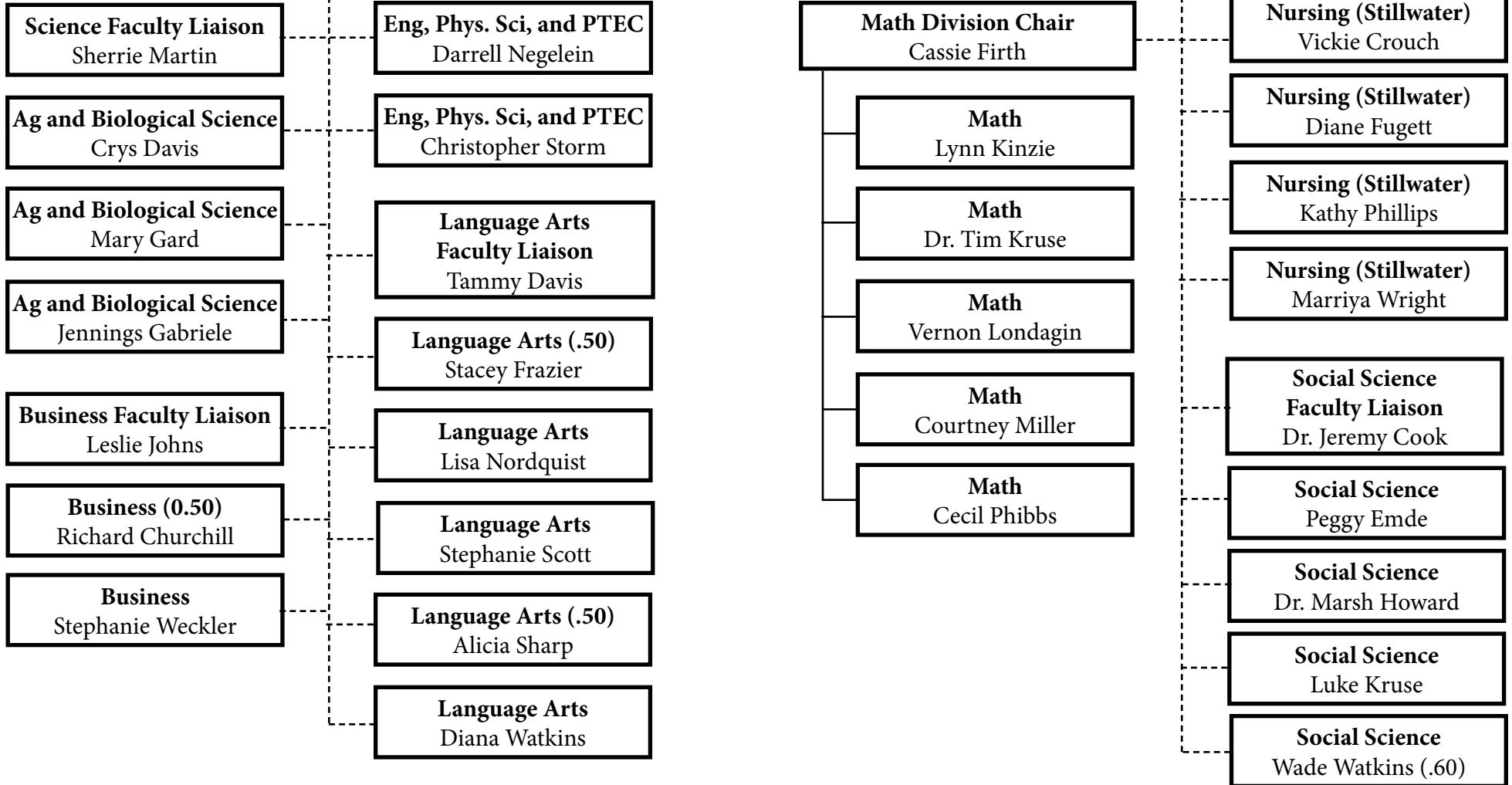

\* Campus VP has oversight of daily activities of all Stillwater-based employees; refer to institutional organizational chart for direct reports.

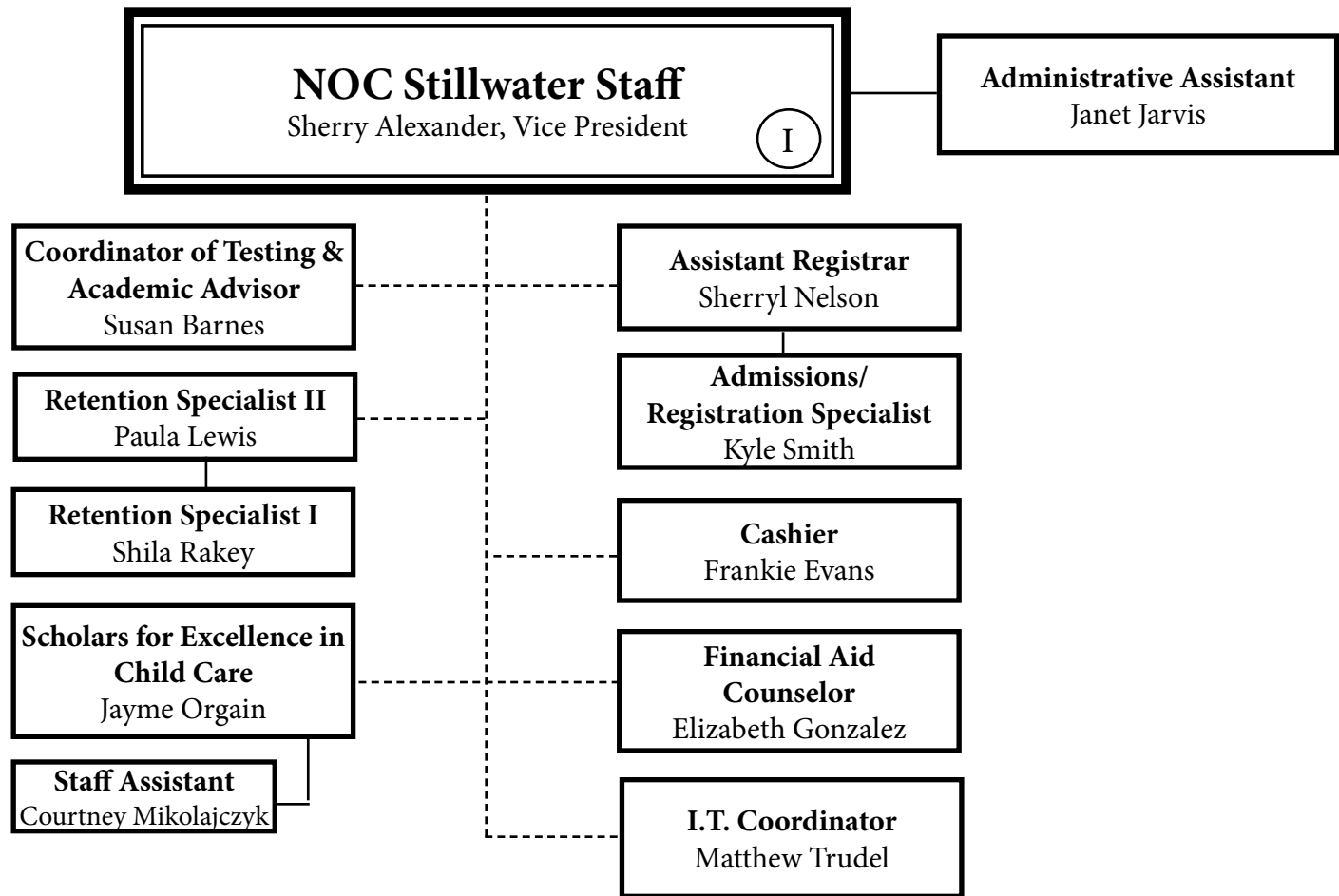

\* Campus VP has oversight of daily activities of all Stillwater-based employees; refer to institutional organizational chart for direct reports.