

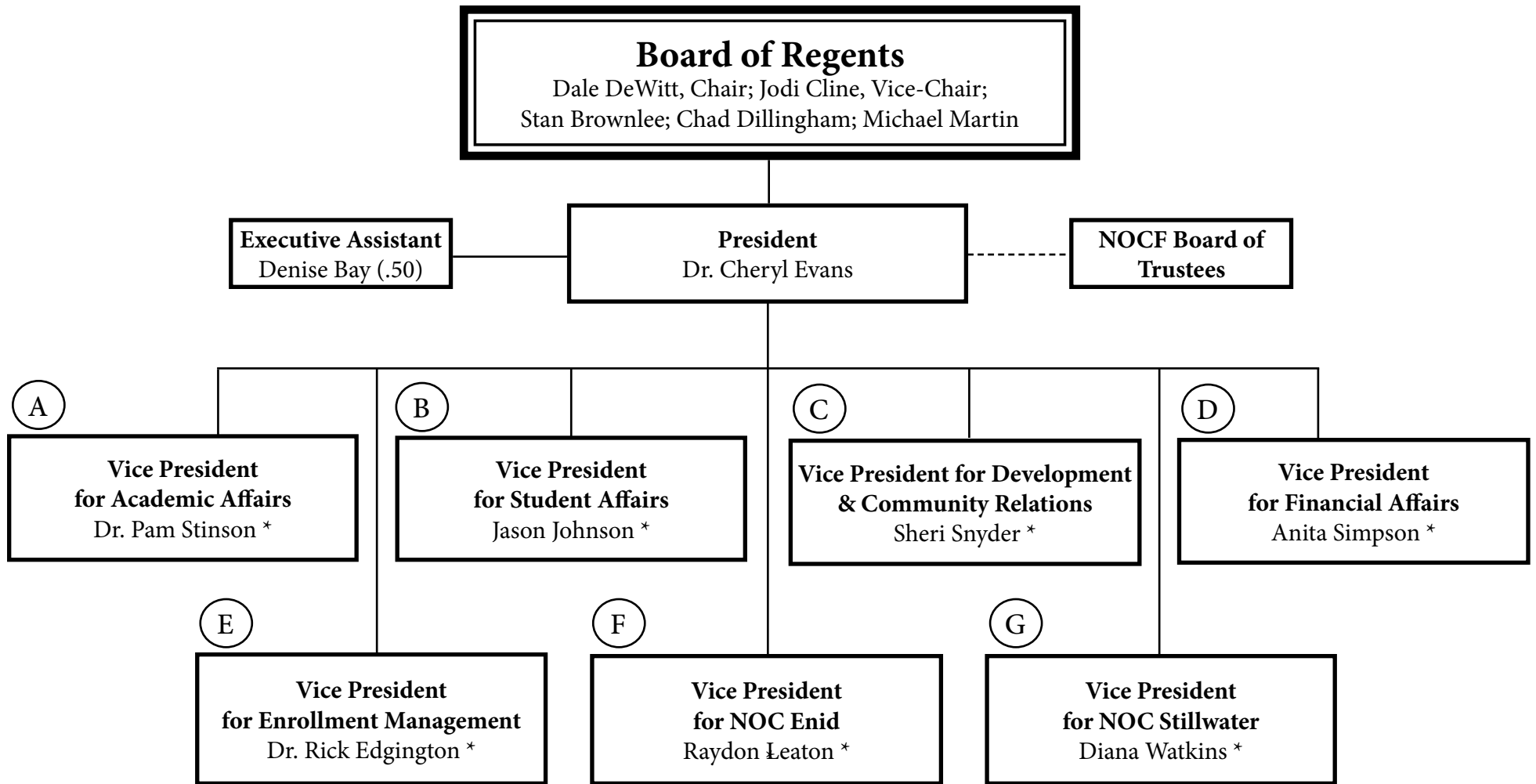

NORTHERN
Oklahoma College

TONKAWA | ENID | STILLWATER

2019-2020
Organizational Chart



* This chart reflects Executive Council members

* Note: This document reflects only full-time employees and part-time employees with benefits.

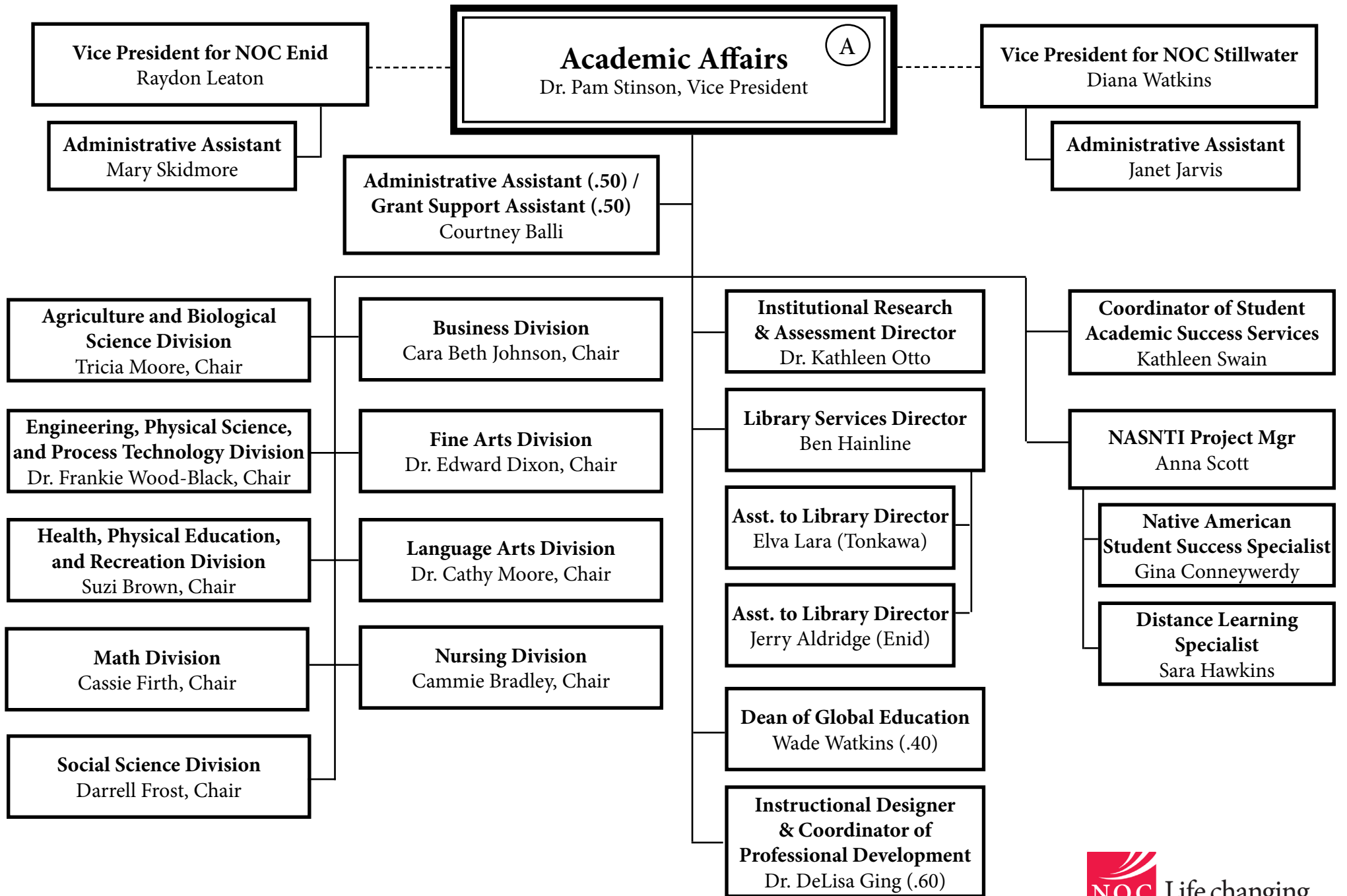

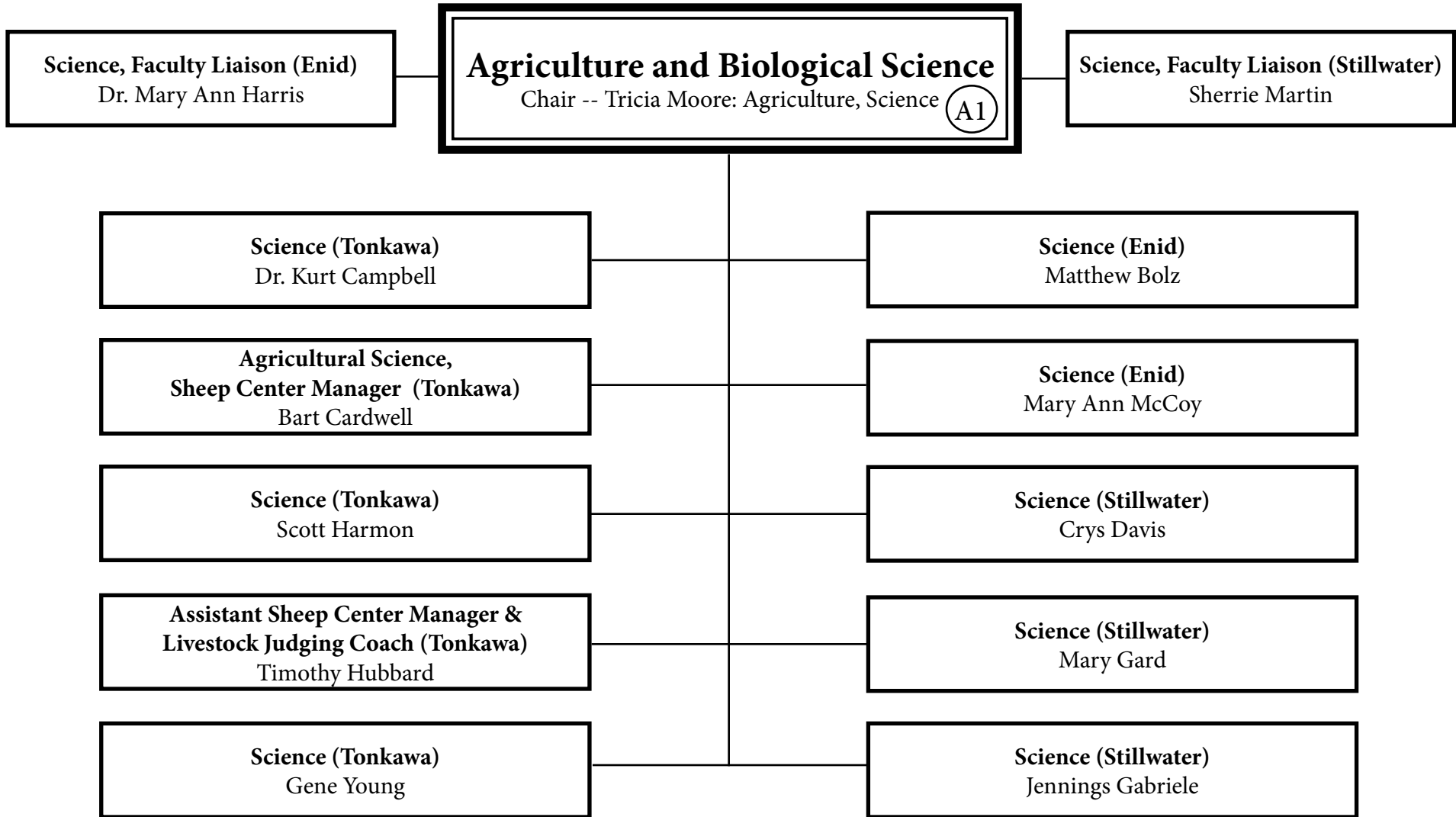

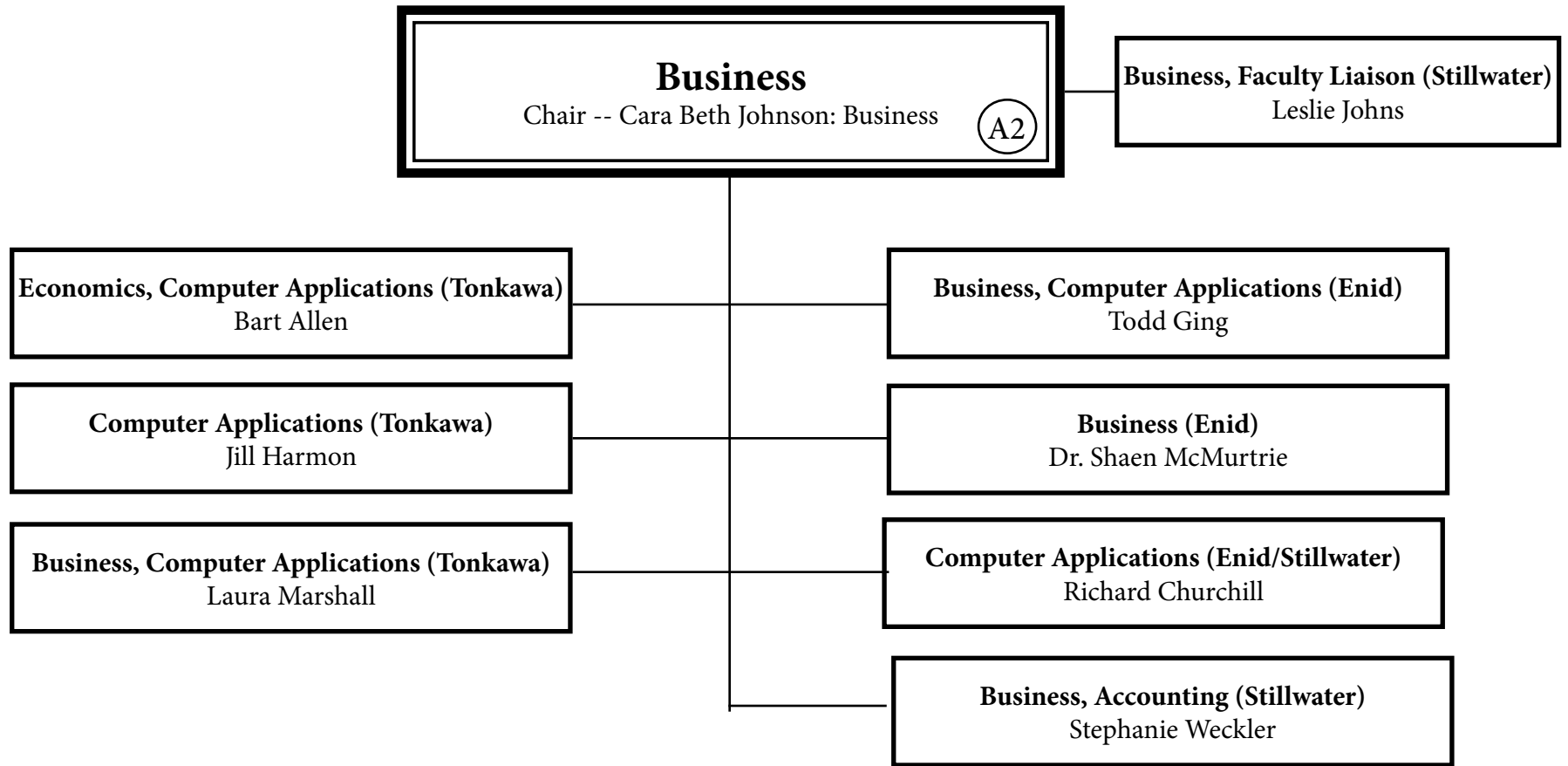

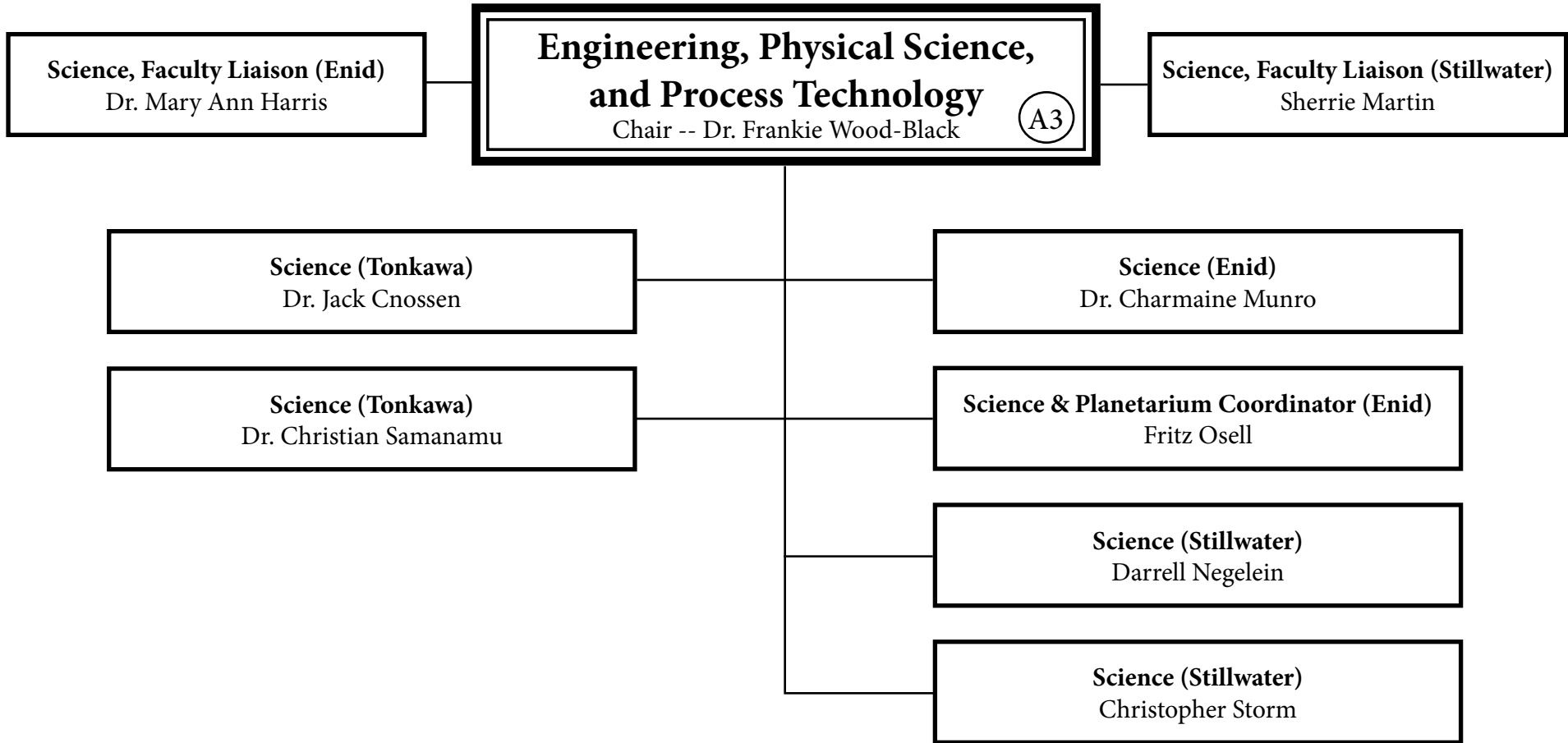

Fine Arts
Chair -- Dr. Edward Dixon: Instrumental (A4)

Vocal, Music Theatre (Tonkawa)
Chad Anderson

**Fine Arts Coordinator,
Roustabout Vocal Coach (Tonkawa)**
Brandon Haynes

Art (Tonkawa/Stillwater)
Jena Kodesh

Theatre, Theatre Manager (Tonkawa)
Anthony Luetkenhaus

Digital Media Institute (Tonkawa)
Brad Matson

Art, Eleanor Hays Gallery Director (Tonkawa)
Audrey Schmitz

Piano Accompanist (Tonkawa)
Constance Van Ausdall

Vocal, Choral (Tonkawa)
Shannon Varner

Community Band, Spirit Band (Enid)
David Toelle (.25)

Health and Physical Education

Chair -- Suzi Brown: Physical Education

A5

Physical Education (Tonkawa)
Donnie Jackson (.50)

Physical Education, Athletic Trainer (Enid)
Julie Baggett (.50)

Physical Education (Enid)
Aaron Butcher (.50)

Physical Education (Enid)
Megan Hill (.50)

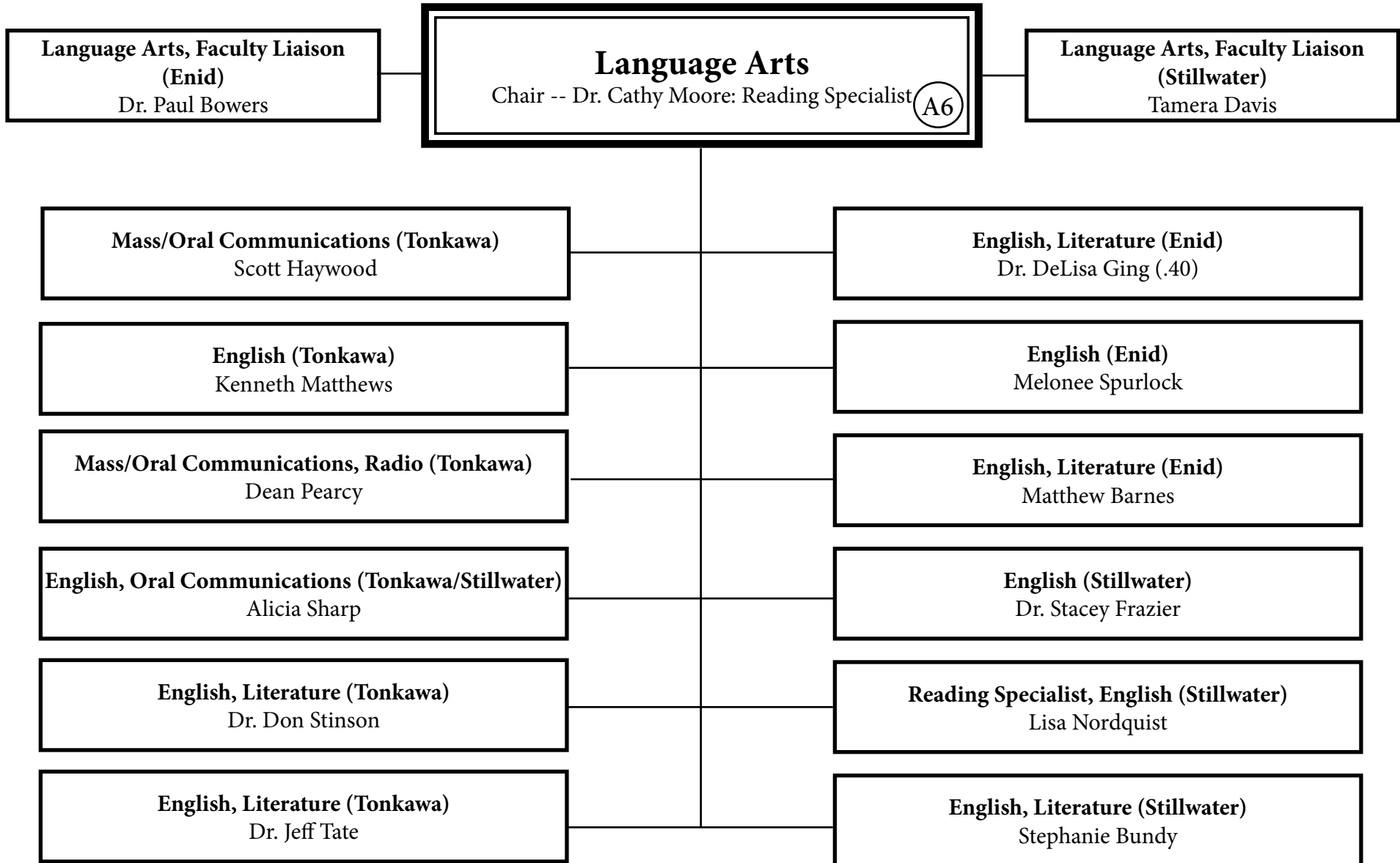

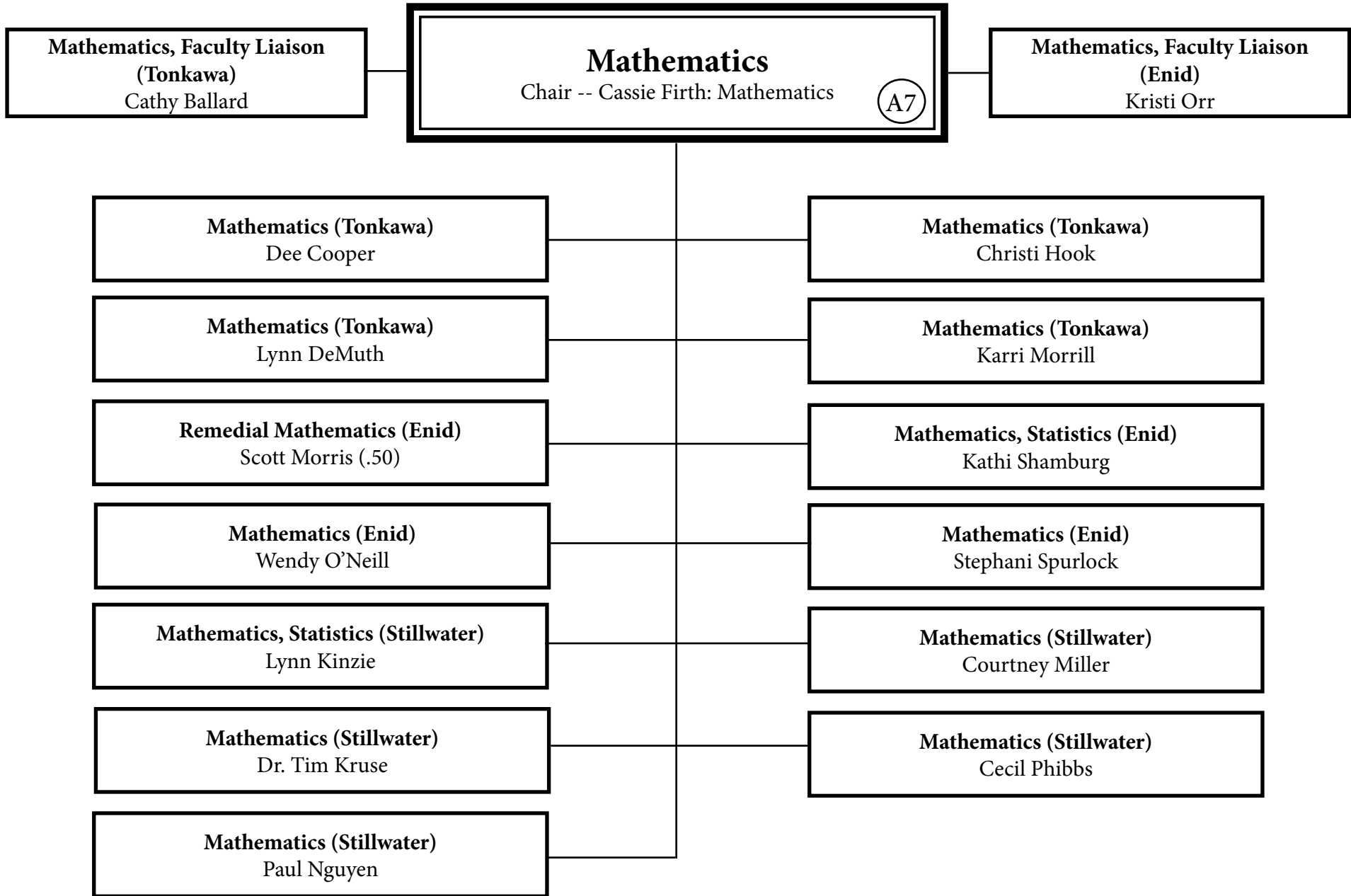

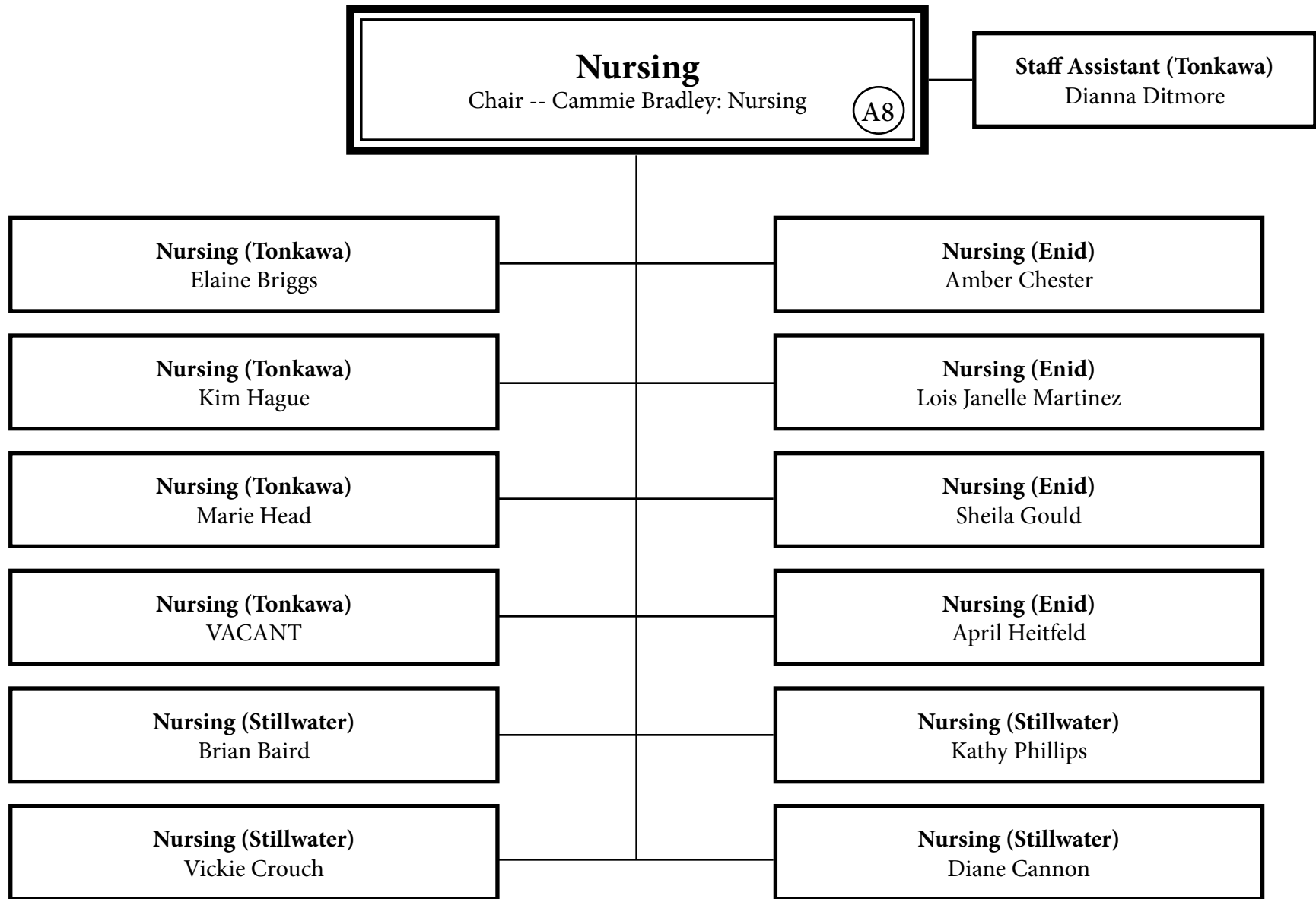

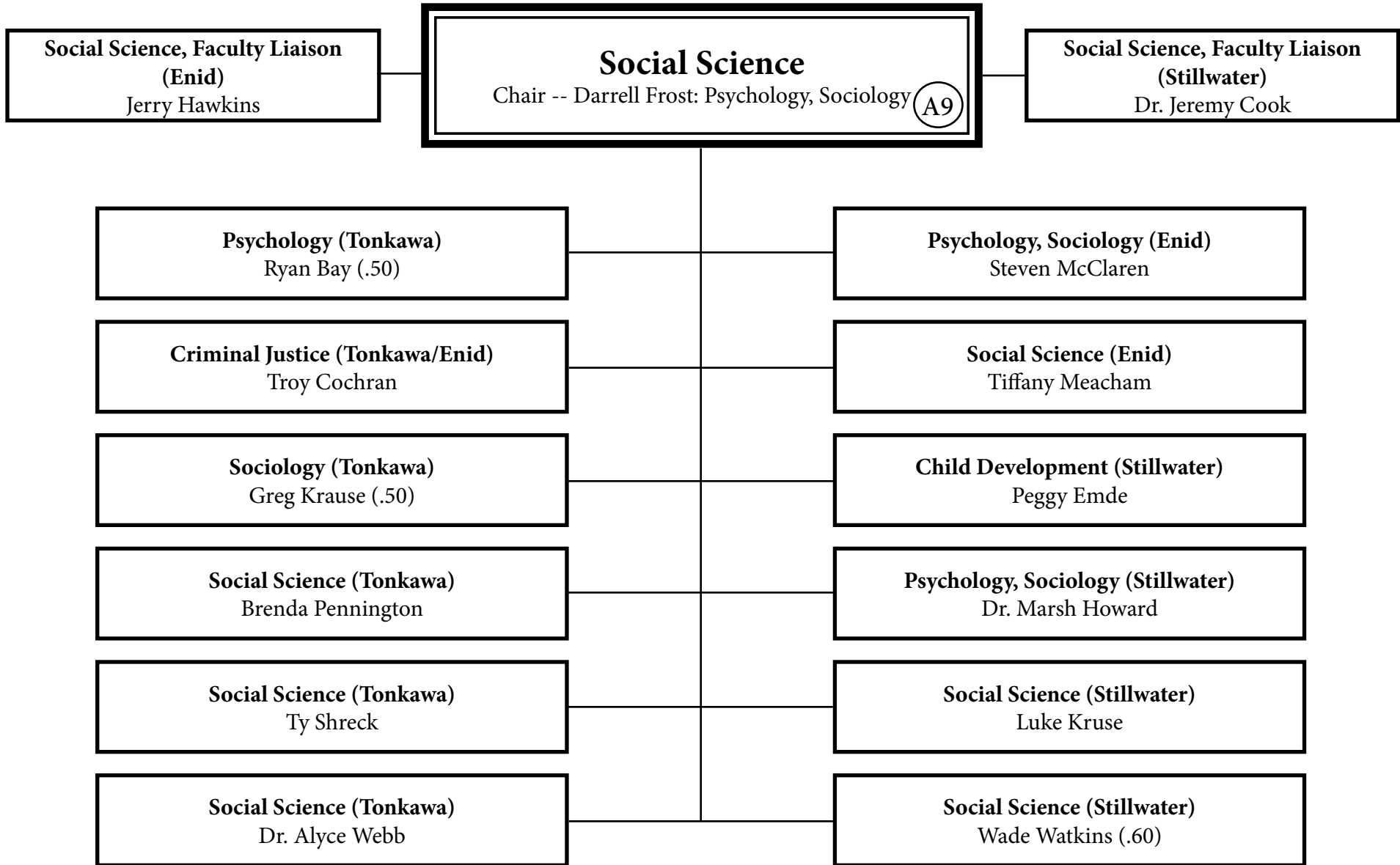

Student Affairs
Jason Johnson, Vice President (B)

Administrative Assistant
LeeAnna Bowling

Athletic Director (Tonkawa/Enid)
Jeremy Hise (B1)

Dean of Students (Tonkawa)
Ryan Paul

Dean of Students (Enid)
Bradley Jennings

Coordinator of Residence Life & Disabilities Services (Tonkawa and Enid)
Renna Bowers

Residence Life: Boehme
Jacob Kelly

Residence Life: Bush Duvall
David McGee

Residence Life: Easterling
Kathy Hannah

Residence Life: Markley
Cornadino Rosato III

Residence Life: Threlkeld
Mary Ann Moody

Security Officer
Rick Lowe

Security Officer
Lonnie Rhea

Wellness Center Director
Summer McClure (.50)

Custodian
Steve Berry

Coordinator of Residence Life (Enid)
Chris Gerber

Residence Life: Lankard
Bridget Napoli

Residence Life: Earl Butts
Nolan Fanning

Security Officer
Paul Lester

Security Officer
Terry Chartier



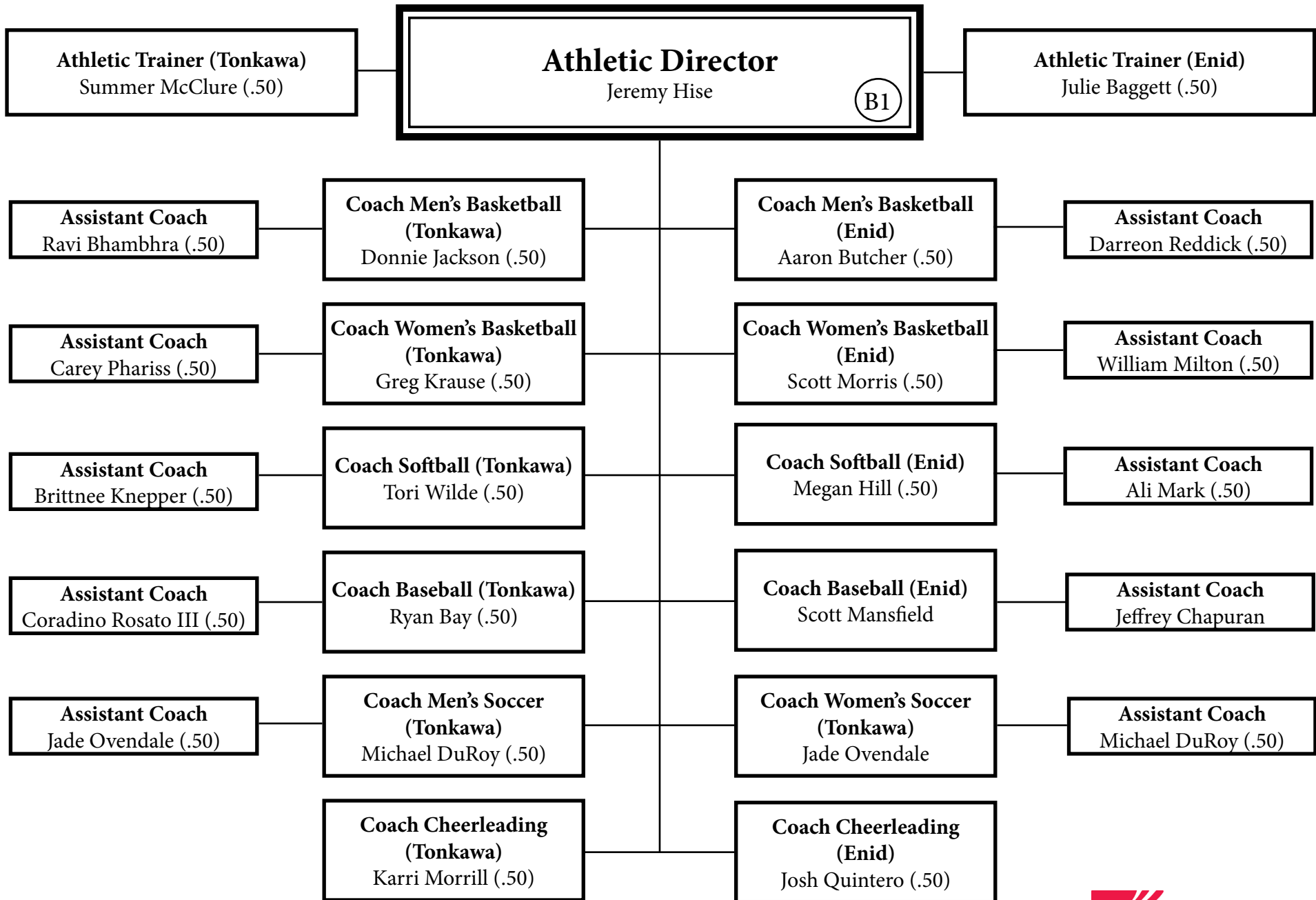

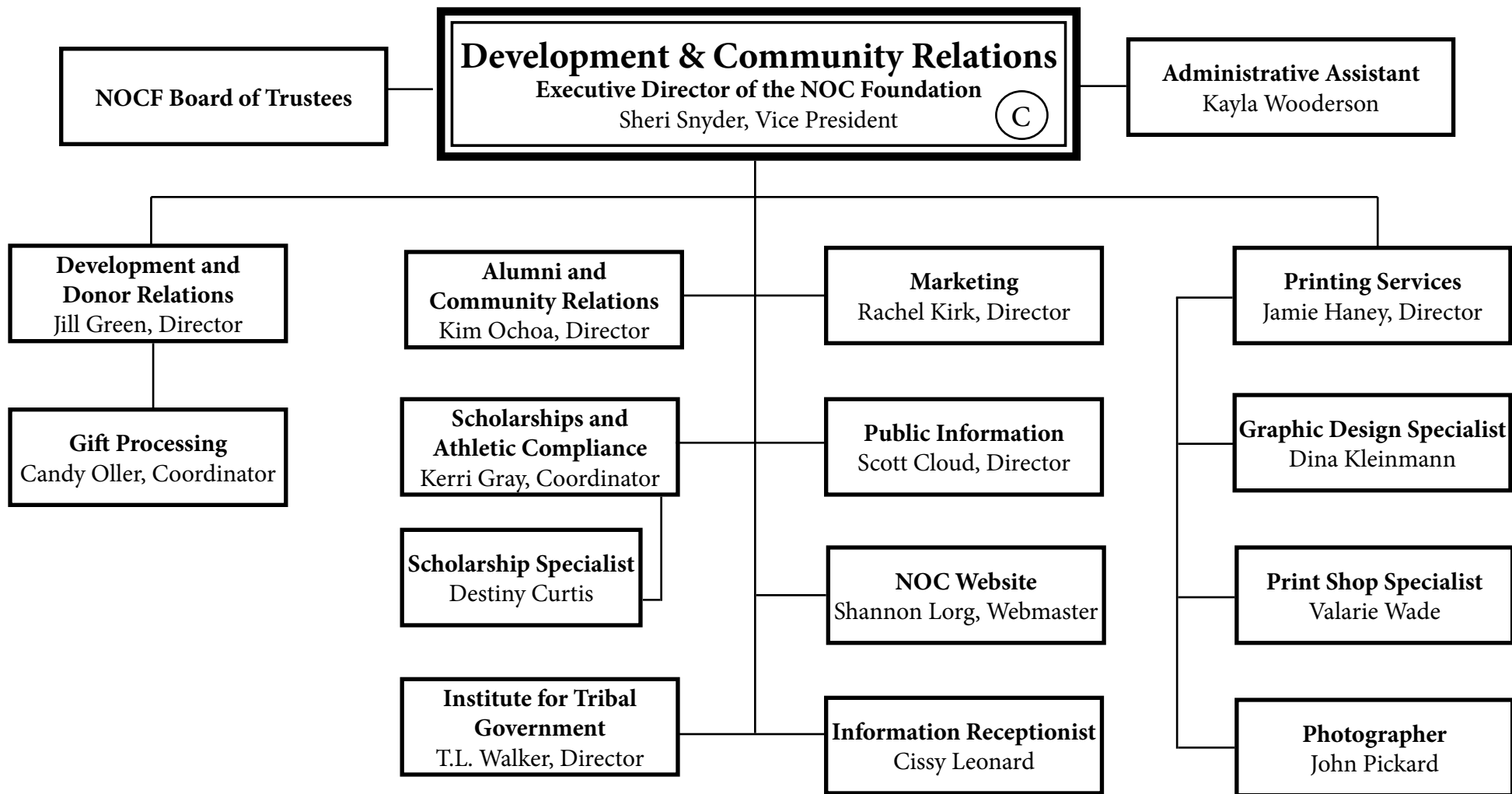

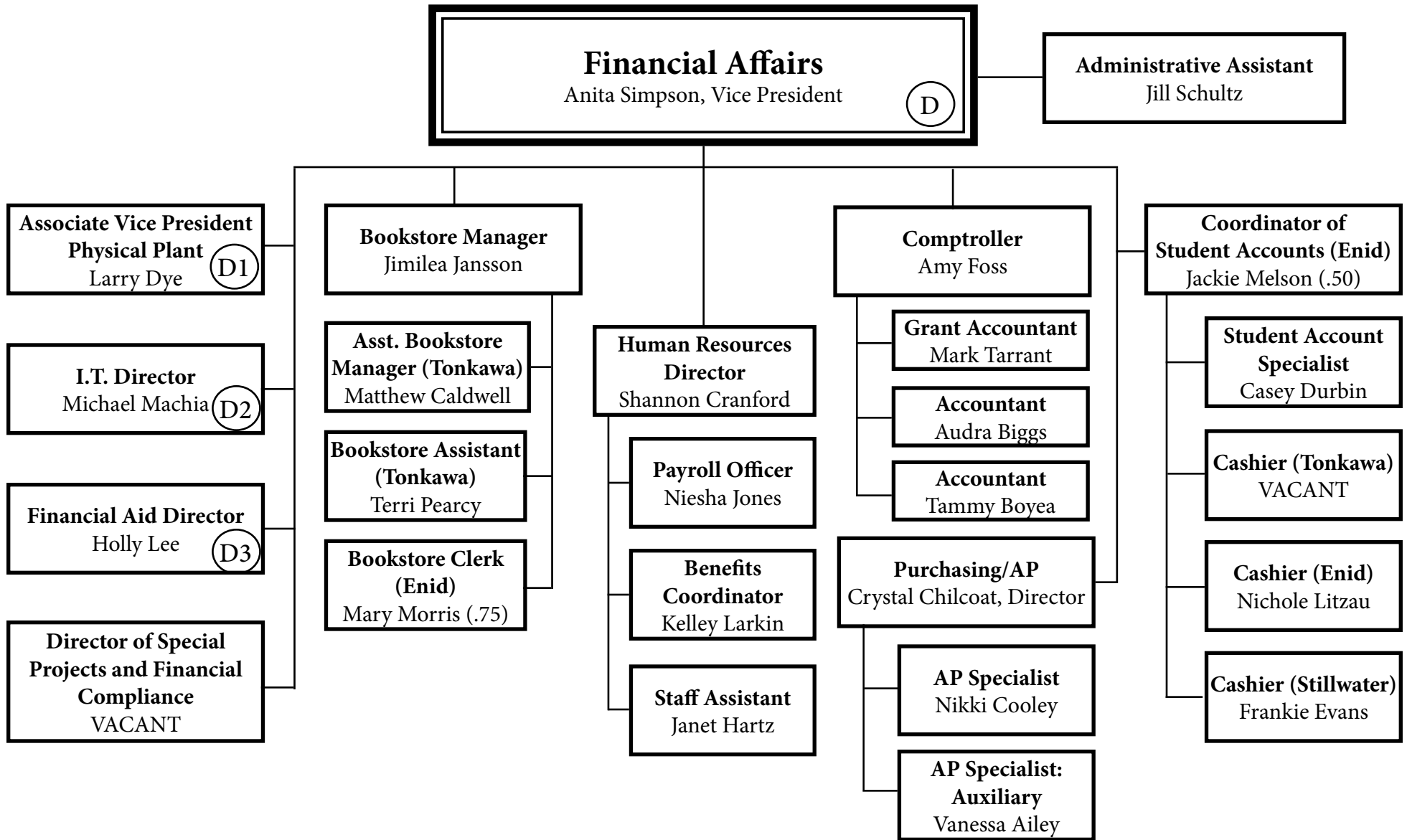

Physical Plant Operations

Larry Dye, Associate Vice President

D1

Staff Assistant
Rebekah Stoddard

Physical Plant Asst. Director (Enid)
Gene Long

Physical Plant Asst. Director (Tonkawa)
Ray Weidman

- Staff Assistant
Renee Thompson
- Motor Pool Technician
Michael Earl
- Plumber/Heat & Air
James Hooper
- Plumber/Heat & Air
Darryl Rogers
- Special Events Setup
Bryon Lewis
- Custodian
Ofelia Delgadillo
- Light Grounds
Kenneth Headrick

- Energy Manager/
Draftsman
A.J. Lee
- Landscape & Nursery
Manager
Chris Young
- Heavy Grounds Lead
Jason Taylor
- Light Grounds Lead
Troy Turner-Ryan
- Gardner
Tom Ellis
- Deliverman/Warehouse
John Reames

- Lead Carpenter
Curtis Parr
- Certified Electrician
Roy McAllister
- Certified HVAC
Technician
VACANT
- Motor Pool Technician
Stony Jones
- Certified Plumber
VACANT

- Lead Custodian
Fred Heath
- Custodial Supervisor
Fieldhouse Complex
Caleb Reese
- Custodian
Brenda Brown
- Custodian
Silvia Vasquez
- Custodial Supervisor
Renfro Center
Stephen Vassar
- Custodian
Gene Mayo
- Custodian
Jennifer Lechtenberg
- Custodian
Randy Walker

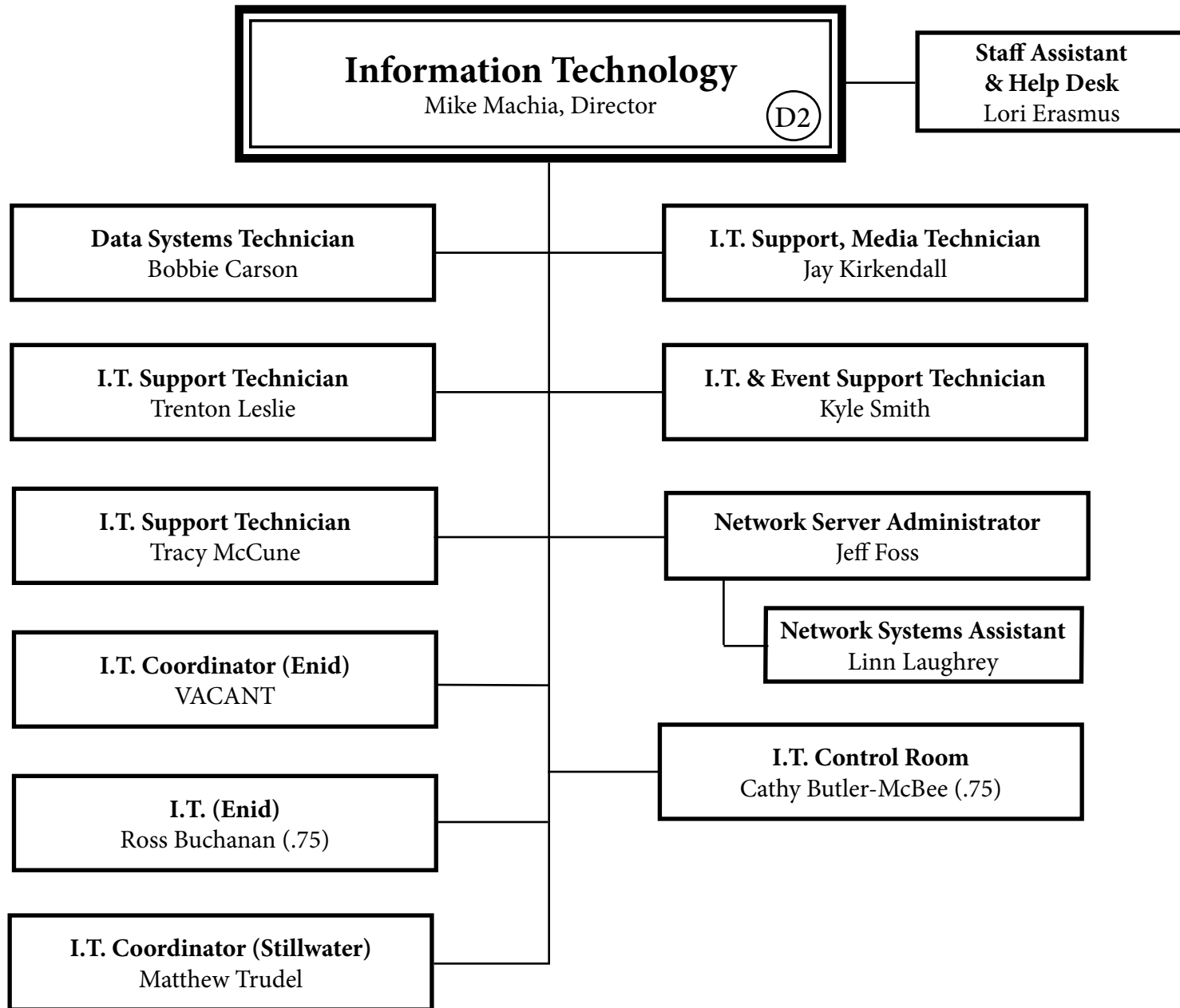

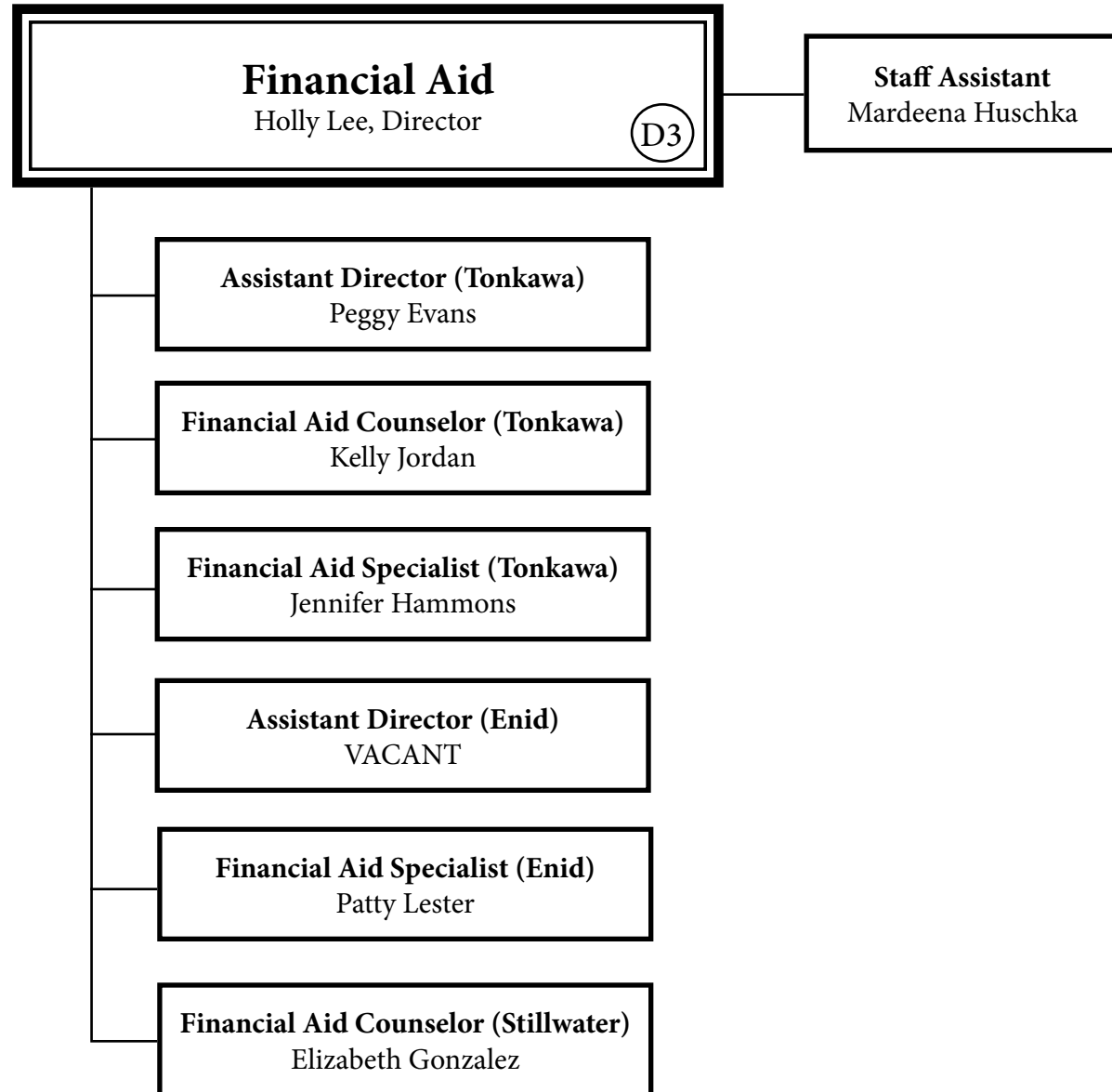

Enrollment Management & Registrar

Dr. Rick Edgington, Vice President

E

Administrative Assistant

Kathy Riley

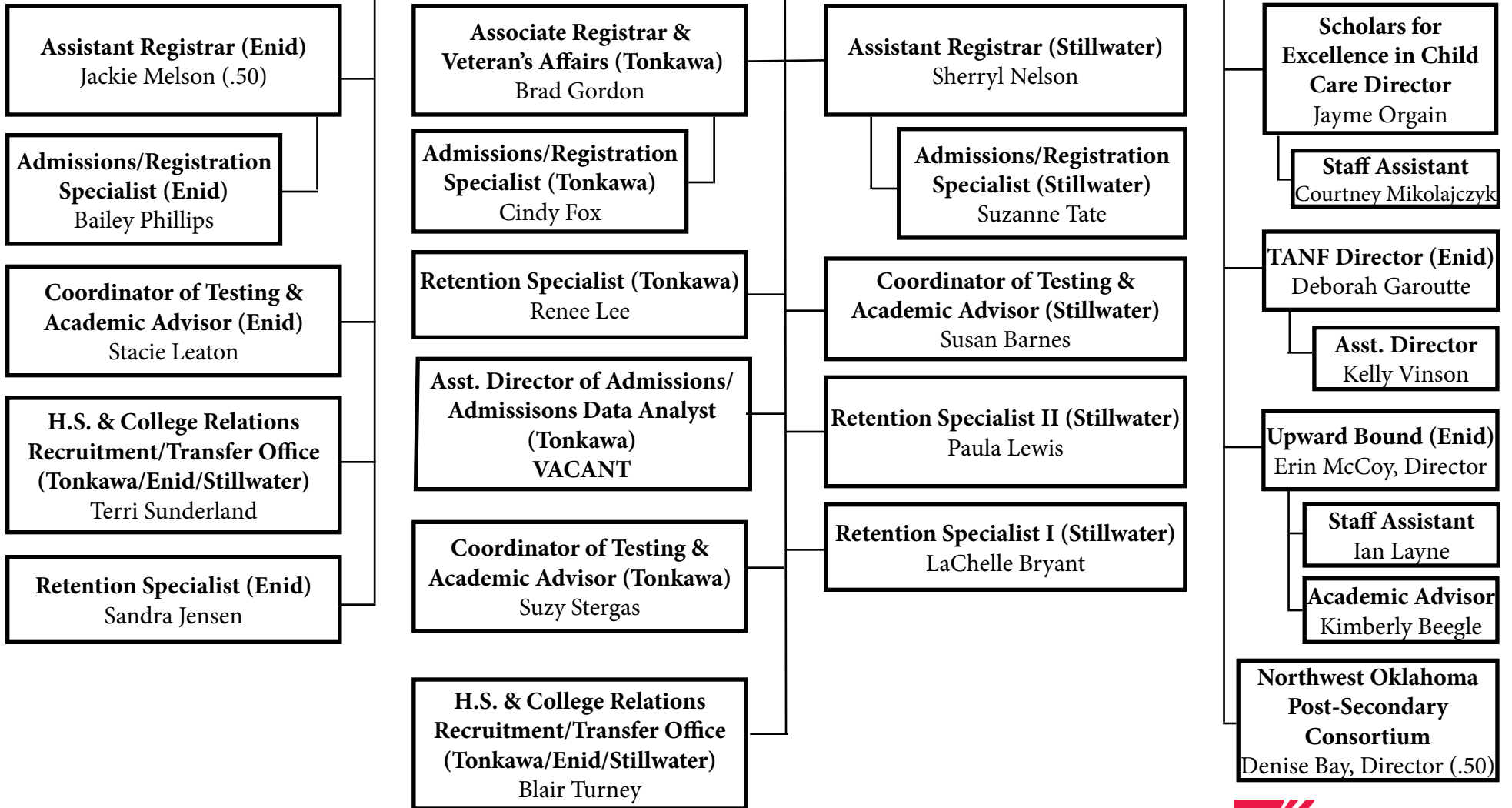

NOC Enid Faculty
Raydon Leaton, Vice President

F

Science Faculty Liaison
Dr. Mary Ann Harris

**Eng, Phys. Sci, and PTEC
Planetarium Coordinator**
Fritz Osell

**Language Arts
Faculty Liaison**
Dr. Paul Bowers

Math Faculty Liaison
Kristi Orr

Ag and Biological Science
Matthew Bolz

Eng, Phys. Sci, and PTEC
Dr. Charmaine Munro

**Language Arts/ Prof. Dev.
Instructional Designer**
Dr. DeLisa Ging (.40)

Math / Coach
Scott Morris

Ag and Biological Science
Mary Ann McCoy

Fine Arts
David Toelle (.25)

Language Arts
Melonee Spurlock

Math
Wendy O'Neill

Business
Richard Churchill (.50)

HPER/Athletic Trainer
Julie Baggett

Language Arts
Matthew Barnes

Math
Kathi Shamburg

Business
Todd Ging

HPER / Coach
Aaron Butcher

Nursing
Amber Chester

Math
Stephani Spurlock

Business
Dr. Shaen McMurtrie

HPER / Coach
Megan Hill

Nursing
Lois Janelle Fetty

**Social Science
Faculty Liaison**
Jerry Hawkins

Nursing
Sheila Gould

Social Science
Steven McClaren

Nursing
April Heitfeld

Social Science
Tiffany Meacham

* Campus VP has oversight of daily activities of all Enid-based employees; refer to institutional organizational chart for direct reports.

NOC Enid Staff
Raydon Leaton, Vice President



Administrative Assistant
Mary Skidmore

Coordinator of Testing & Academic Advisor
Stacie Leaton

Retention Specialist
Sandy Jensen

High School & College Relations
Terri Sunderland

Athletic Director
Jeremy Hise

Bookstore Clerk (.75)
Mary Morris

Assistant Registrar & Coordinator of Student Accounts
Jackie Melson

Admissions/Registration Specialist
Bailey Phillips

Asst. Financial Aid Director
VACANT

Financial Aid Specialist
Patty Lester

Cashier
Nichole Litzau

I.T. Coordinator
VACANT

I.T.
Ross Buchanan (.75)

Dean of Students
Bradley Jennings

Security
Paul Lester

Security
Terry Chartier

Coordinator of Residence Life & Student Activities
Chris Gerber

Residence Hall Lankard
Bridgett Napoli

Residence Hall Earl Butts
Nolan Fanning

Upward Bound
Erin McCoy

Upward Bound
Kimberly Beegle

Upward Bound
Ian Layne

Project Achieve TANF
Deb Garoutte

Project Achieve TANF
Kelly Vinson

Asst. Director of Physical Plant
Gene Long

Staff Assistant
Renee Thompson

Plumber/Heat & Air
Darryl Rogers

Plumber/Heat & Air
James Hooper

Motor Pool Tech
Michael Earl

Special Event Setup
Bryon Lewis

Grounds
Kenneth Headrick

Custodian
Ofelia Delgadillo

* Campus VP has oversight of daily activities of all Enid-based employees; refer to institutional organizational chart for direct reports.



NOC Stillwater Faculty

Diana Watkins, Vice President

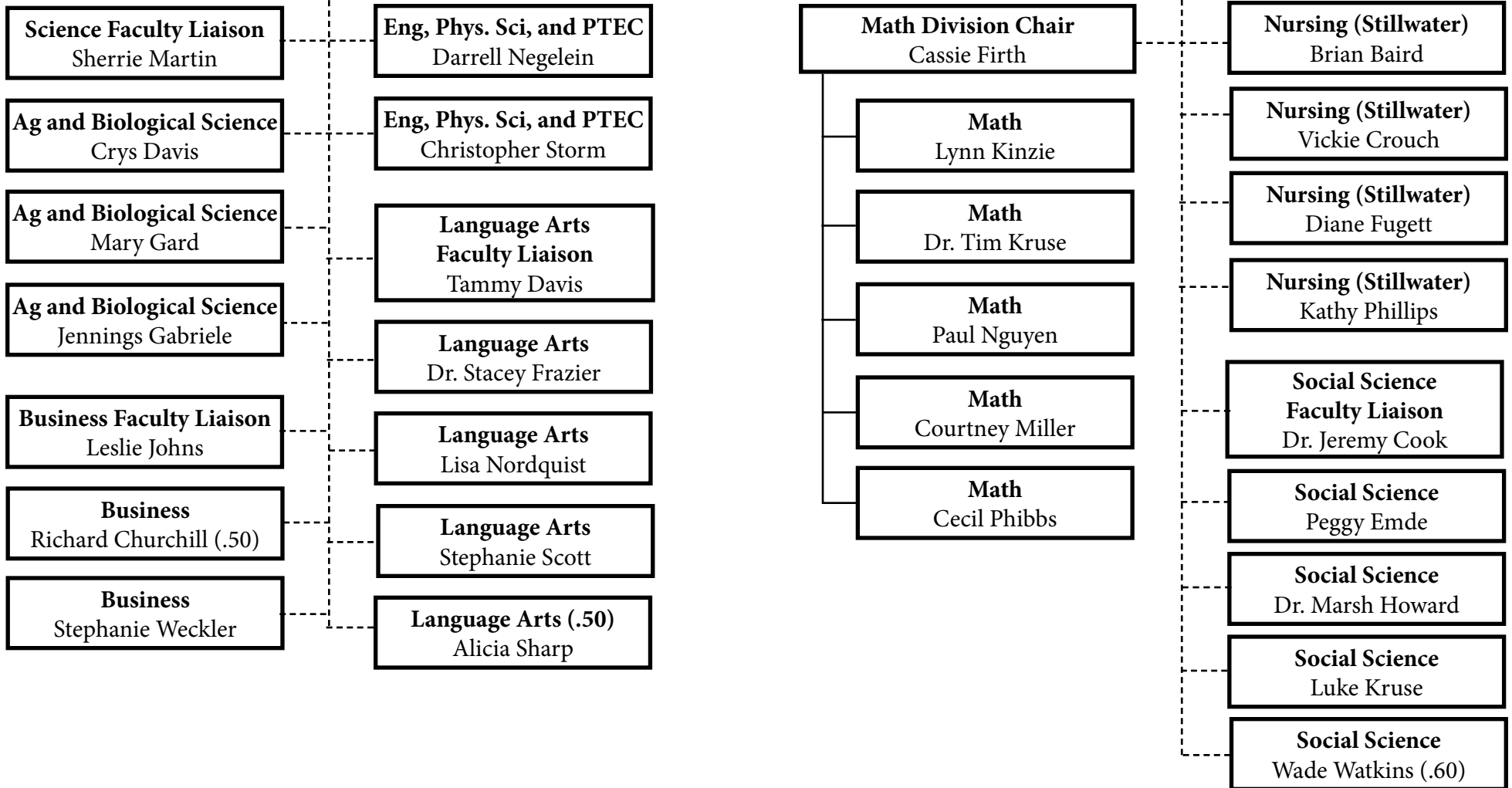

* Campus VP has oversight of daily activities of all Stillwater-based employees; refer to institutional organizational chart for direct reports.

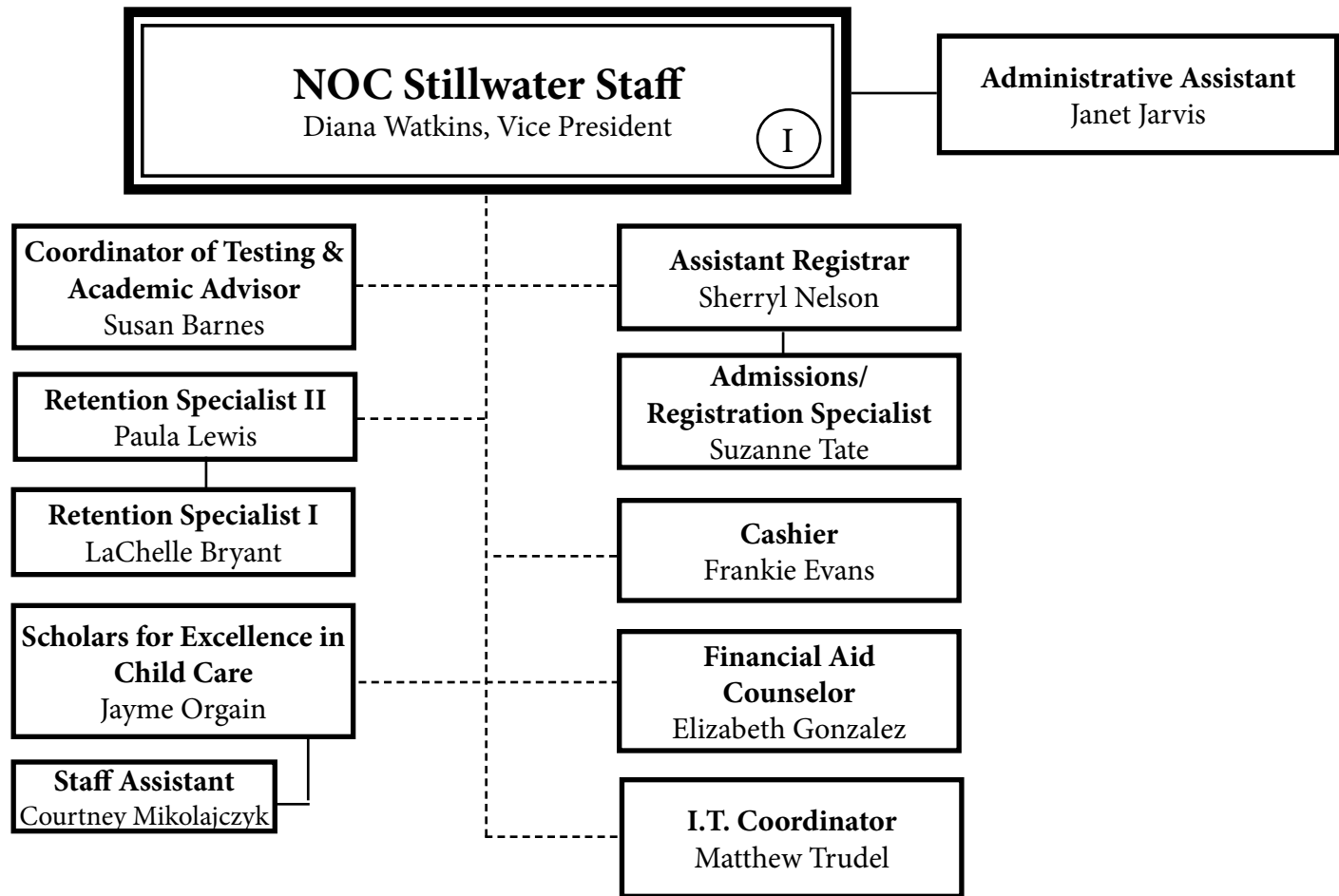

* Campus VP has oversight of daily activities of all Stillwater-based employees; refer to institutional organizational chart for direct reports.